

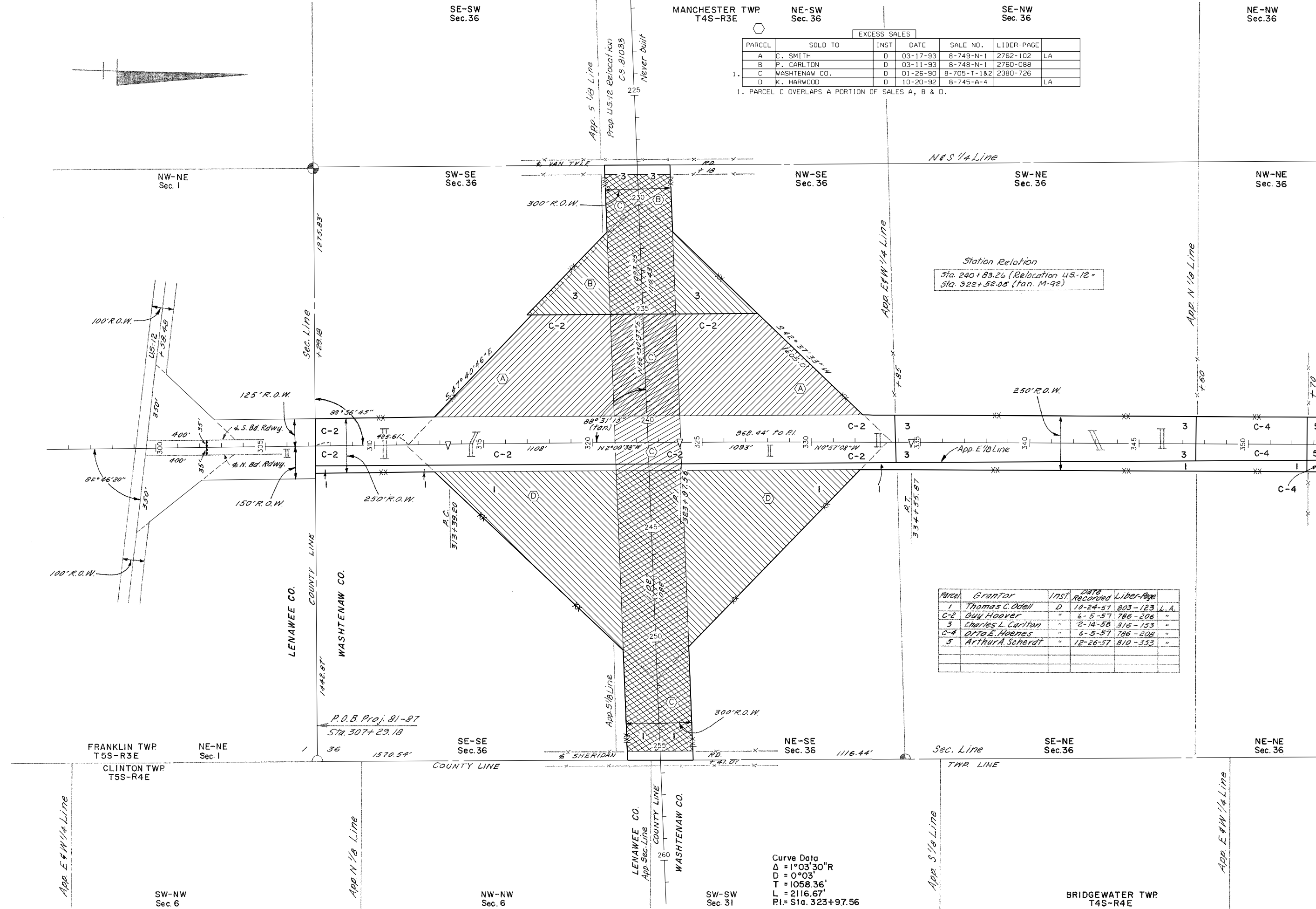

EXCESS SALES						
PARCEL	SOLD TO	INST	DATE	SALE NO.	LIBER-PAGE	
A	C. SMITH	D	03-17-93	8-749-N-1	2762-102	LA
B	P. CARLTON	D	03-11-93	8-748-N-1	2760-088	
C	WASHTENAW CO.	D	01-26-90	8-705-T-1&2	2380-726	
D	K. HARWOOD	D	10-20-92	8-745-A-4		LA

1. PARCEL C OVERLAPS A PORTION OF SALES A, B & D.



Station Relation
 Sta. 240+83.26 (Relocation U.S.-12)
 Sta. 322+52.05 (Tan. M-92)

Parcel	Grantor	Inst.	Date Recorded	Lib. Page	L.A.
1	Thomas C. Odell	D	10-24-57	803-123	L.A.
C-2	Guy Hoover	"	6-5-57	786-206	"
3	Charles L. Carlton	"	2-14-58	316-153	"
C-4	Orto E. Hoenes	"	6-5-57	786-208	"
5	Arthur A. Scherdt	"	12-26-57	810-333	"

Curve Data
 $\Delta = 1^{\circ}03'30'' R$
 $D = 0^{\circ}03'$
 $T = 1058.36'$
 $L = 2116.67'$
 $PI = Sta. 323+97.56$

RIGHT-OF-WAY MAP

DRAWN BY: WILCOX		CHECKED BY:			
LAST REVISION DATE: APRIL 2005	ROUTE	PROJ. JOB#	CONTROL SECTION	SHEET NO.	
COUNTY: WASHTENAW	M-52	81-87	81013	1	
FILE NO.: 81-R-1					