

1 2 3 4 5 6 7 8 9 10 11 12 13 14 15 16 17 18 19 20 21 22 23 24 25 26 27 28 29 30 31 32 33 34 35 36 37 38 39 40 41 42 43 44 45 46 47 48 49 50 51 52 53 54 55 56 57 58 59 60 61 62

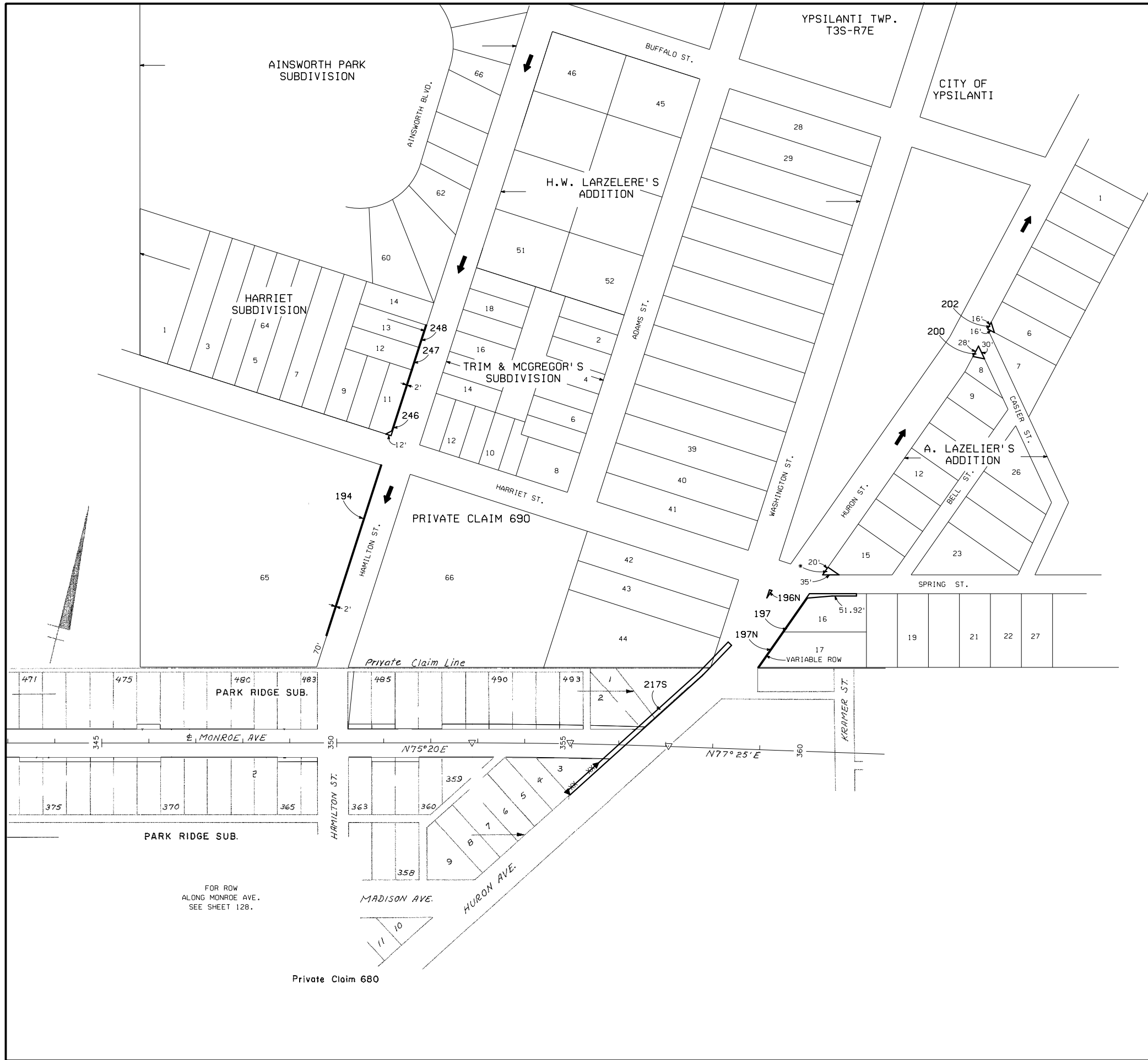

C.S. 81083					
PARCEL	GRANTOR	INST	DATE RECORDED	LIBER-PAGE	
194	CITY OF YPSILANTI	D	05-21-70	1328-561	
196N	CITY OF YPSILANTI	D	05-21-70	1326-201	
197	H. SAUNDERS	D	03-10-70	1319-181	
197N	B. VEALEY	D	12-15-70	1344-812	
200	C. VOWELS	D	03-13-70	1319-479	
202	A. CROSS	D	11-26-69	1309-415	
217S	EXEMPLAR MAN. CO.	D	9-22-97	3502-0118	LA
246	S. BASS	D	09-21-70	1344-739	
247	C. JACKSON	D	05-05-70	1324-436	
248	F. WATSON	D	07-23-70	1332-845	
*	MCCLANAHAN REFINERIES	D	05-05-70	1324-363	

1. ERROR IN DESCRIPTION- SAYS TAKE IS WITHIN H.W. LAZELERE'S SUB

FOR ROW ALONG MONROE AVE. SEE SHEET 128.

R  
W  
M  
A  
P  
P  
I  
N  
G

### RIGHT-OF-WAY MAP

DRAWN BY: WIL COX		CHECKED BY: MJF 3/2021	
LAST REVISION DATE: APRIL 2005	ROUTE	PROJ/JOB#	CONTROL SECTION
COUNTY: WASHTENAW	M-17		81083
FILE NO.: 81-R-1			154