

T.2S.-R.6E. SE-SE Sec.20

City of ANN ARBOR

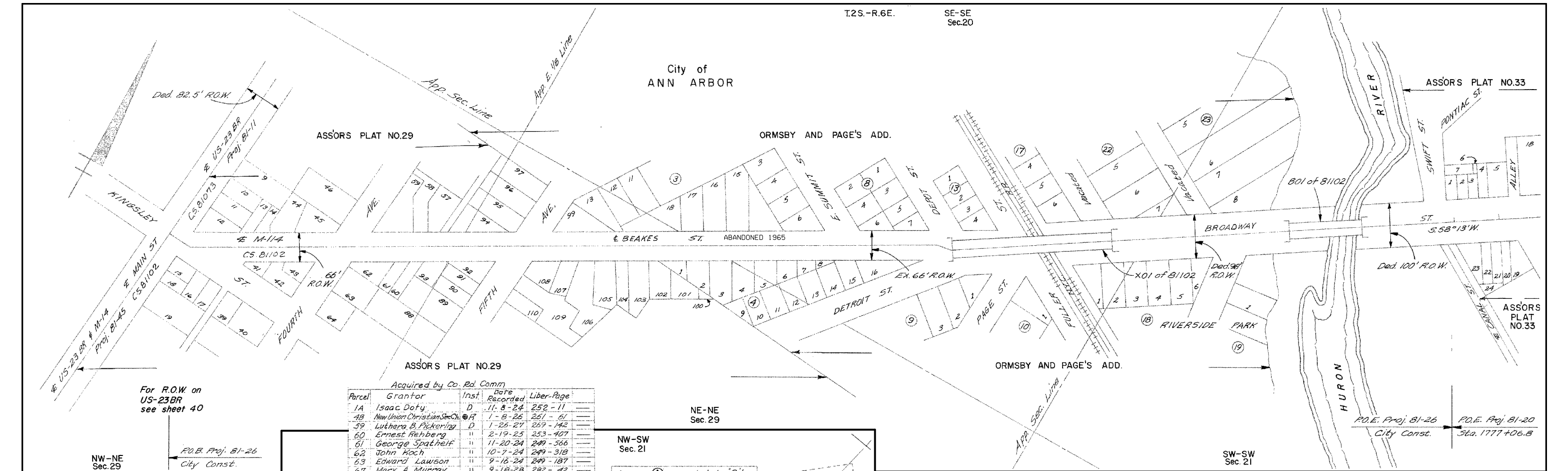

Acquired by Co. Rd. Comm

Parcel	Grantor	Inst.	Date Recorded	Liber-Page
1A	Isaac Doty	D	11-8-24	252-11
48	New Union Christian Sec. Ch.	CF	1-8-26	261-61
59	Luthera B. Pickering	D	1-26-27	267-142
60	Ernest Flehberg	"	2-19-25	253-407
61	George Spathelf	"	11-20-24	249-566
62	John Koch	"	10-7-24	249-318
63	Edward Lawson	"	9-16-24	249-187
67	Mary A Murray	"	9-18-28	282-42
68	George R. Flowarday	E	5-24-27	270-344
69	August W. Dorow	"	6-9-25	244-462

NE-NE Sec. 29
NW-SW Sec. 21
Areas (A) Deeded to City of Ann Arbor by Bd. of Co. Rd. Comms. 12-8-27/276-206. Error in description.

* Error in description
@ Parcel 48 - "R" denotes a receipt entered in the Circuit Court.

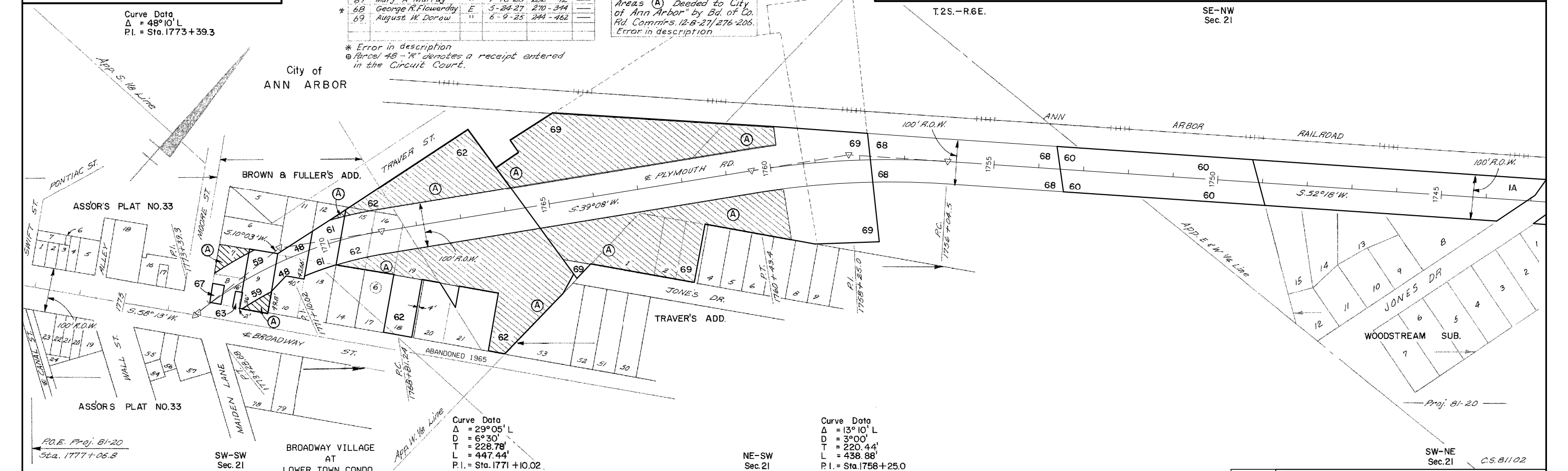

Curve Data
Δ = 29°05' L
D = 6°30'
T = 228.78'
L = 447.44'
P.I. = Sta. 1771 + 10.02

Curve Data
Δ = 13°10' L
D = 3°00'
T = 220.44'
L = 438.88'
P.I. = Sta. 1758 + 25.0

RIGHT-OF-WAY MAP

DRAWN BY: WIL COX	CHECKED BY:
LAST REVISION DATE: 7-30-14	ROUTE
COUNTY: WASHTENAW	PROJ. JOB#
FILE NO.: 81-R-1	CONTROL SECTION
	SHEET NO. 103