

Proj. 81-38

Panel	Grantor	Inst.	Date Recorded	Liber. Page
C-23	Claude E. Dearrick	E	2-7-57	774-42
24	Dept. of Conservation	"	2-26-57	775-602
25	James S. Gorman	D	8-19-57	795-149
26	Paul G. Schaible	E	2-26-67	775-604
C-27	Claude E. Dearrick	"	2-7-57	774-45
28	Austin Balmer	"	4-4-57	779-612
C-29	Thomas L. Masterson	"	2-7-57	774-47
30	Dept. of Conservation	"	2-26-57	775-606
C-31	Thomas L. Masterson	"	2-7-57	744-49
C-31PV	"	D	"	744-50
32	Gertrude C. Young	E	2-26-57	774-608
32PV	"	D	6-19-57	787-548
33	Guy A. Barton	E	12-6-57	810-351
34	Howard M. Boyce	D	11-19-62	1099-218
37	Anna Salzer	"	8-22-63	1099-557
C-36	E. J. Hopkins	"	1-8-63	1014-150

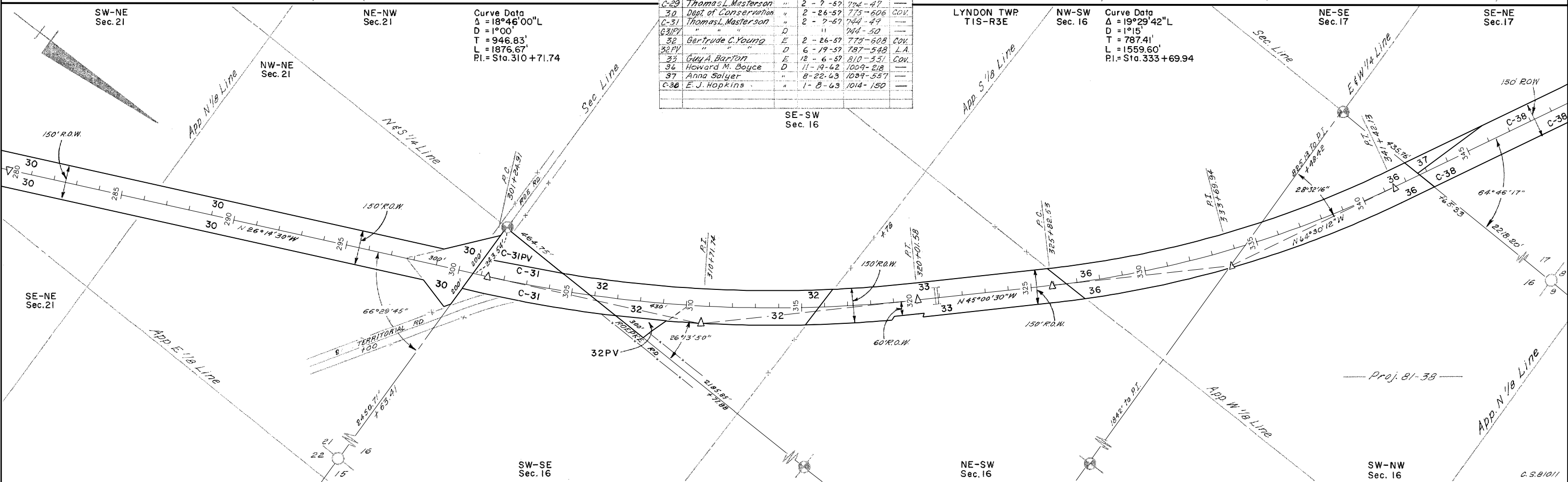

C.S. 81011

— Proj. 81-38 —

81-R-1

RIGHT-OF-WAY MAP

81-R-1

DRAWN BY: WILCOX	CHECKED BY:	ROUTE:	CONTROL SECTION:
LAST REVISION DATE: APRIL 2005	PROJECT JOB#:	M-52	81011
COUNTY: WASHTENAW	SECTION:	81-38	15
FILE NO.: 81-R-1			