

Parcel	Grantor	Inst. No.	Date Recorded	Liber. Page
*	Detroit Trust Co.	Q.C.	11-3-39	341-60
* The parcels listed below carry the description as outlined on parcel R. Parcel R conveys these parcels to M.S.H.D.				
* 42	Horace T. Baldwin	D	3-9-01	131-273
* 43	Cynthia P. Terry	"	1-22-01	131-202
* 44	Thomas S. Sears	"	"	143-261
* 45	Charles J. Downer	"	3-9-01	143-271
* 46	John S. Foley	"	1-22-01	131-203
* 47	Dak Shove Cemetery Com.	"	3-9-01	131-272
* 48	Anna E. Sears	"	1-22-01	131-201
* 49	Ida M. Palmer	"	9-26-01	133-353

* Notice of claim by Consumers Power Co. under Act 200 of the Public Acts of Michigan for 1945, in L675/P436. Recorded 11-17-58

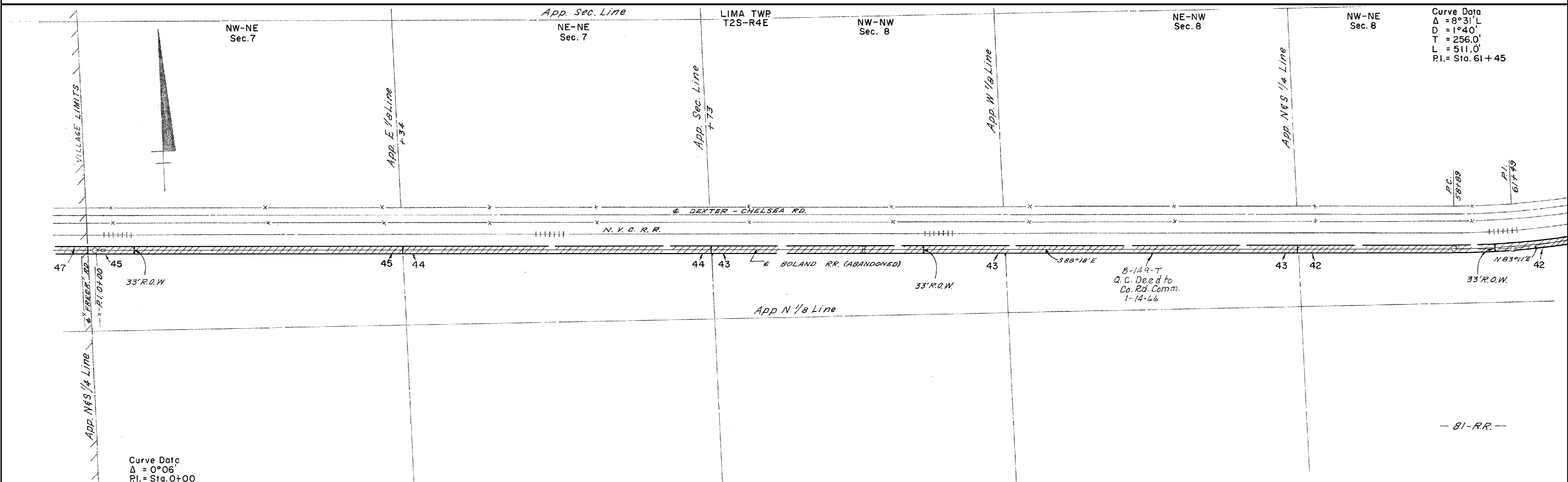

	RIGHT-OF-WAY MAP				
	DRAWN BY: WILCOX	CHECKED BY:		ROUTE	CONTROL
	LAST REVISION DATE: APRIL 2005	DEXTER	PROJ. JOB #	SECTION	SHEET NO.
	COUNTY: WASHTENAW	DEXTER	81-RR		140A
FILE NO. 1	81-R-1	CHELSEA			