

Curve Data
 $\Delta = 6^\circ 48' L$
 $D = 0^\circ 30'$
 $T = 680.80'$
 $L = 1360.00'$
 $PI = Sta. 1634 + 83.16$
 $R = 11,459.19'$

SYLVAN TWP.
 T.2 S. - R.3 E.

Proj. 81-31

Parcel	Grantor	Inst.	Date Recorded	Liber-Page
13	Max Lee Hoppe	E	3-20-37	297-465
14	Albert Schweinfurth	"	"	297-481
16	Adolph G. Kruse	E	3-20-37	297-468
17	Walter Riemenschneider	"	"	297-470
18	Theodore Riemenschneider	"	"	297-477

Easements superseded by Deeds

Parcel Proj. 81-31	Degree of Merger	Parcels C581104
13	complete	9
14	"	8
16	"	5
17	"	2, 3
18	"	1

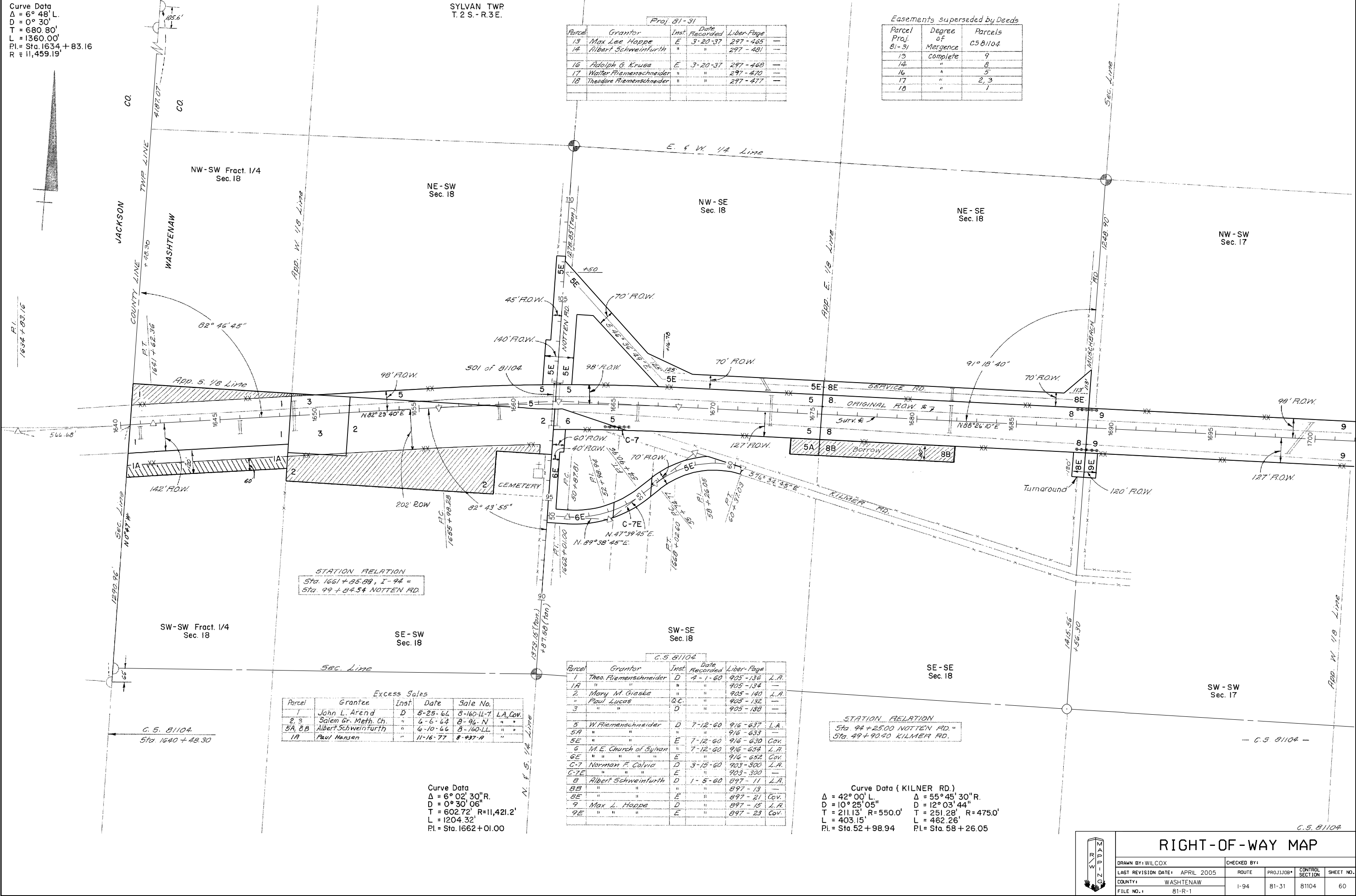

STATION RELATION
 Sta. 1661 + 85.89, I - 94 =
 Sta. 99 + 84.54 NOTTEN RD.

Excess Sales

Parcel	Grantee	Inst.	Date	Sale No.	L.A. Cov.
1	John L. Arend	D	5-25-66	8-160-11-7	"
2, 3	Salem Gr. Meth. Ch.	"	6-6-64	8-96-N	"
5A, 8B	Albert Schweinfurth	"	6-10-66	8-160-LL	"
1A	Paul Hansen	"	11-16-77	8-937-A	"

Curve Data
 $\Delta = 6^\circ 02' 30'' R$
 $D = 0^\circ 30' 06''$
 $T = 602.72'$ $R = 11,421.2'$
 $L = 1204.32'$
 $PI = Sta. 1662 + 01.00$

C.S. 81104

Parcel	Grantor	Inst.	Date Recorded	Liber-Page	Cov.
1	Theo. Riemenschneider	D	4-1-60	905-136	L.A.
1A	"	"	"	905-134	"
2	Mary M. Gieske	"	"	905-140	L.A.
3	Paul Lucas	D.C.	"	905-132	"
"	"	D	"	905-188	"
5	W. Riemenschneider	D	7-12-60	916-637	L.A.
5A	"	"	"	916-633	"
5E	"	E	7-12-60	916-630	Cov.
6	M.E. Church of Sylvan	"	7-12-60	916-634	L.A.
6E	"	E	"	916-652	Cov.
C-7	Norman F. Colvia	D	3-15-60	903-800	L.A.
C-7E	"	E	"	903-300	"
B	Albert Schweinfurth	D	1-5-60	897-11	L.A.
8B	"	"	"	897-13	"
8E	"	E	"	897-21	Cov.
9	Max L. Hoppe	D	"	897-15	L.A.
9E	"	E	"	897-23	Cov.

STATION RELATION
 Sta. 99 + 2500 NOTTEN RD. =
 Sta. 49 + 90.20 KILNER RD.

Curve Data (KILNER RD.)
 $\Delta = 42^\circ 00' L$ $\Delta = 55^\circ 45' 30'' R$
 $D = 10^\circ 25' 05''$ $D = 12^\circ 03' 44''$
 $T = 211.13'$ $R = 550.0'$ $T = 251.28'$ $R = 475.0'$
 $L = 403.15'$ $L = 462.26'$
 $PI = Sta. 52 + 98.94$ $PI = Sta. 58 + 26.05$

RIGHT-OF-WAY MAP

DRAWN BY: WILCOX	CHECKED BY:	ROUTE	PROJ. JOB#	CONTROL SECTION	SHEET NO.
LAST REVISION DATE: APRIL 2005		1-94	81-31	81104	60
COUNTY: WASHTENAW					
FILE NO.: 81-R-1					