

Parcel	Grantor	Inst.	Date Recorded	Liber-Page
R	Detroit Trust Co.	Q.C.	11 3 39	341-60

The parcels listed below carry the description as outlined on parcel R. Parcel R conveys these parcels to the M.S.H.D.

Parcel	Grantor	Inst.	Date Recorded	Liber-Page
6	Charles S. Foster	D	9-27-01	153-372
7	Christiana D. Wagner	"	2-18-04	156-644
8	John Helber	"	3-9-01	151-271
9	Grace A. Watkins	"	9-26-01	153-344
10	William H. Dunlap	"	2-18-02	154-15
11	George Hodson	"	9-26-01	153-343

Parcels 6 thru 11 deeded to Co. Rd. Comm. 7-26-60 / 918-122/Cov.

Curve Data (Proj. 81-23)
 $\Delta = 0^{\circ}09'30''R$
 $D = 0^{\circ}01'$
 $T = 475.03$
 $L = 950.00'$
 $P.I. = 132+88.05$

Curve Data (Proj. 81-23)
 $\Delta = 1^{\circ}01'30''R$
 $D = 1^{\circ}00'$
 $T = 153.76'$
 $L = 370.50'$
 $P.I. = Sta. 170+08.66$

Curve Data (R.R.)
 $\Delta = 2^{\circ}51'R$
 $D = 1^{\circ}00'$
 $T = 142.53'$
 $L = 285.00'$
 $P.I. = Sta. 492+77.5$

Curve Data (Proj. 81-23)
 $\Delta = 1^{\circ}28'R$
 $D = 0^{\circ}12'$
 $T = 366.69'$
 $L = 733.33'$
 $P.I. = Sta. 178+67.18$

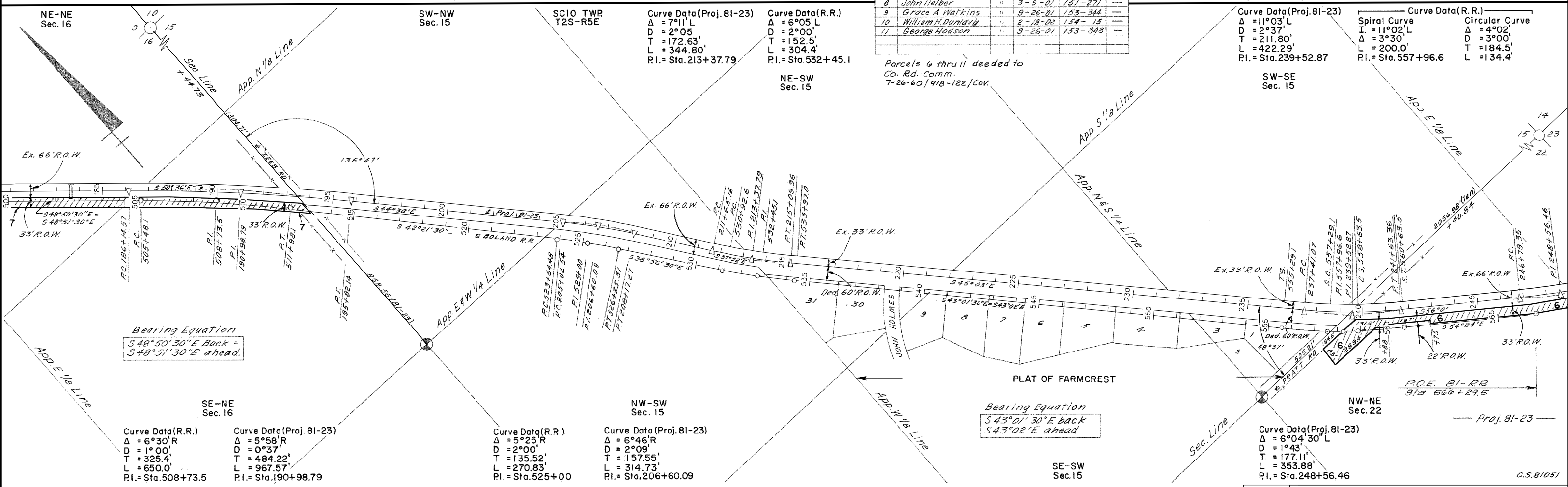

Bearing Equation
 $S 48^{\circ}50'30''E$ Back =
 $S 48^{\circ}51'30''E$ ahead.

Bearing Equation
 $S 43^{\circ}01'30''E$ back
 $S 43^{\circ}02'E$ ahead.

Curve Data (R.R.)
 $\Delta = 6^{\circ}30'R$
 $D = 1^{\circ}00'$
 $T = 325.4'$
 $L = 650.0'$
 $P.I. = Sta. 508+73.5$

Curve Data (Proj. 81-23)
 $\Delta = 5^{\circ}58'R$
 $D = 0^{\circ}37'$
 $T = 484.22'$
 $L = 967.57'$
 $P.I. = Sta. 190+98.79$

Curve Data (R.R.)
 $\Delta = 5^{\circ}25'R$
 $D = 2^{\circ}00'$
 $T = 135.52'$
 $L = 270.83'$
 $P.I. = Sta. 525+00$

Curve Data (Proj. 81-23)
 $\Delta = 6^{\circ}46'R$
 $D = 2^{\circ}09'$
 $T = 157.55'$
 $L = 314.73'$
 $P.I. = Sta. 206+60.09$

Curve Data (Proj. 81-23)
 $\Delta = 6^{\circ}04'30''L$
 $D = 1^{\circ}43'$
 $T = 177.11'$
 $L = 353.88'$
 $P.I. = Sta. 248+56.46$

RIGHT-OF-WAY MAP

DRAWN BY: WILCOX		CHECKED BY:	
LAST REVISION DATE: APRIL 2005	ROUTE: M-132	PROJ./JOB: 81-23	CONTROL SECTION: 81051
COUNTY: WASHTENAW	FILE NO.: 81-R-1		SHEET NO.: 144

C.S.8/051