

1 2 3 4 5 6 7 8 9 10 11 12 13 14 15 16 17 18 19 20 21 22 23 24 25 26 27 28 29 30 31 32 33 34 35 36 37 38 39 40 41 42 43 44 45 46 47 48 49 50 51 52 53 54 55 56 57 58 59 60 61 62

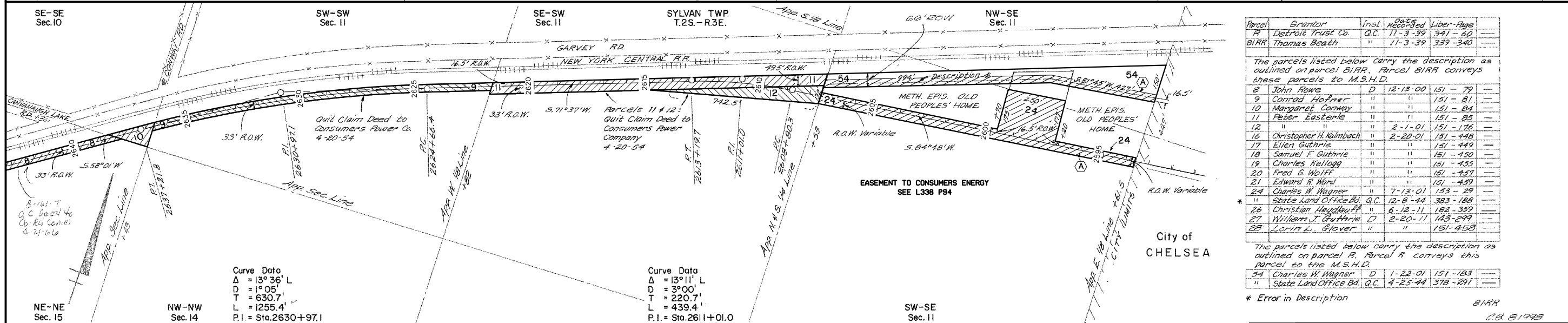
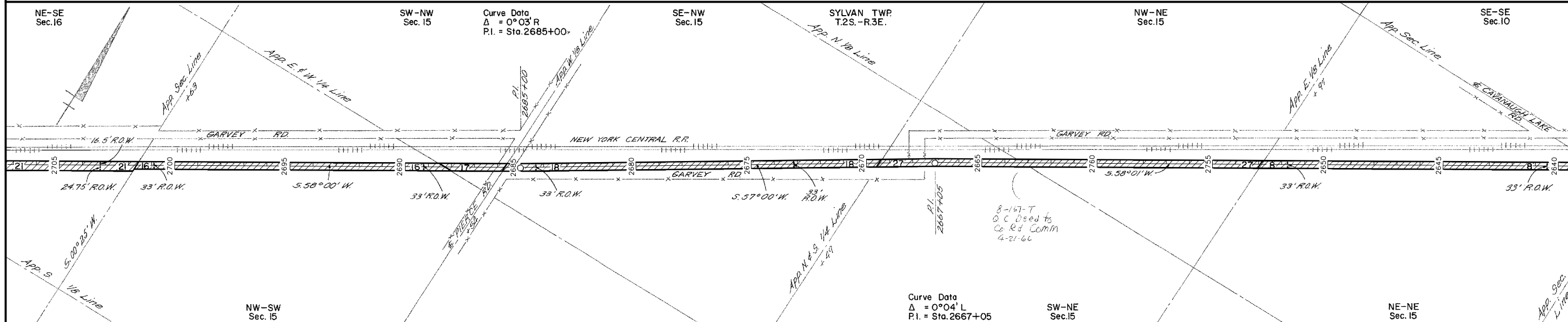
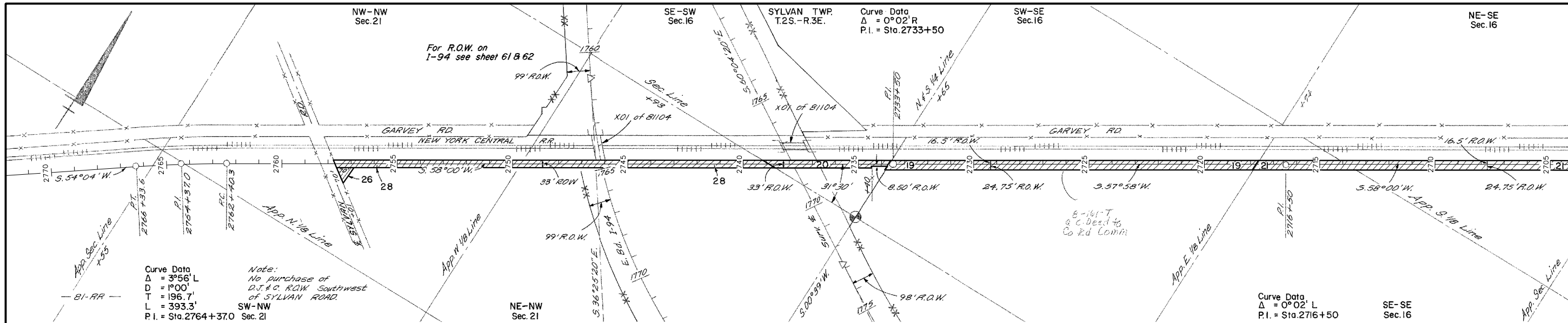

Parcel	Grantor	Inst.	Date Recorded	Libers-Page
R	Detroit Trust Co.	G.C.	11-3-39	341-60
B1RR	Thomas Beath	"	11-3-39	339-340

The parcels listed below carry the description as outlined on parcel B1RR. Parcel B1RR conveys these parcels to M.S.H.D.

8	John Rowe	D	12-13-00	151-79
9	Conrad Hoffman	"	"	151-81
10	Margaret Conway	"	"	151-84
11	Peter Easterle	"	"	151-85
12	"	"	2-1-01	151-176
16	Christopher H. Kalmbach	"	2-20-01	151-448
17	Ellen Guthrie	"	"	151-449
18	Samuel F. Guthrie	"	"	151-450
19	Charles Kellogg	"	"	151-455
20	Fred G. Wolff	"	"	151-457
21	Edward R. Ward	"	"	151-459
24	Charles W. Wagner	D	7-13-01	153-29
"	State Land Office Bd.	G.C.	12-8-44	383-185
26	Christian Heydubler	"	6-12-11	183-359
27	William J. Guthrie	D	2-20-11	143-299
28	Lorin L. Glover	"	"	151-458

The parcels listed below carry the description as outlined on parcel R. Parcel R conveys this parcel to the M.S.H.D.

54	Charles W. Wagner	D	1-22-01	151-183
"	State Land Office Bd.	G.C.	4-25-44	378-291

* Error in Description
B1RR
C.B. B1998

EXCESS SALES					
PARCEL	SOLD TO	INST	DATE	SALE NO.	LIBER-PAGE
A	UNITED METHODIST CHURCH	D	03-16-76	8-382-N-2,3	1541-756

RIGHT-OF-WAY MAP

DRAWN BY: WILCOX		CHECKED BY: MJF 4/2021	
LAST REVISION DATE: APRIL 2005		ROUTE PROJ/JOB: CONTROL SECTION	
COUNTY: WASHTENAW	FILE NO.: 81-R-1	OLD D.J. & C.	81-RR 81998 137