

1 2 3 4 5 6 7 8 9 10 11 12 13 14 15 16 17 18 19 20 21 22 23 24 25 26 27 28 29 30 31 32 33 34 35 36 37 38 39 40 41 42 43 44 45 46 47 48 49 50 51 52 53 54 55 56 57 58 59 60 61 62

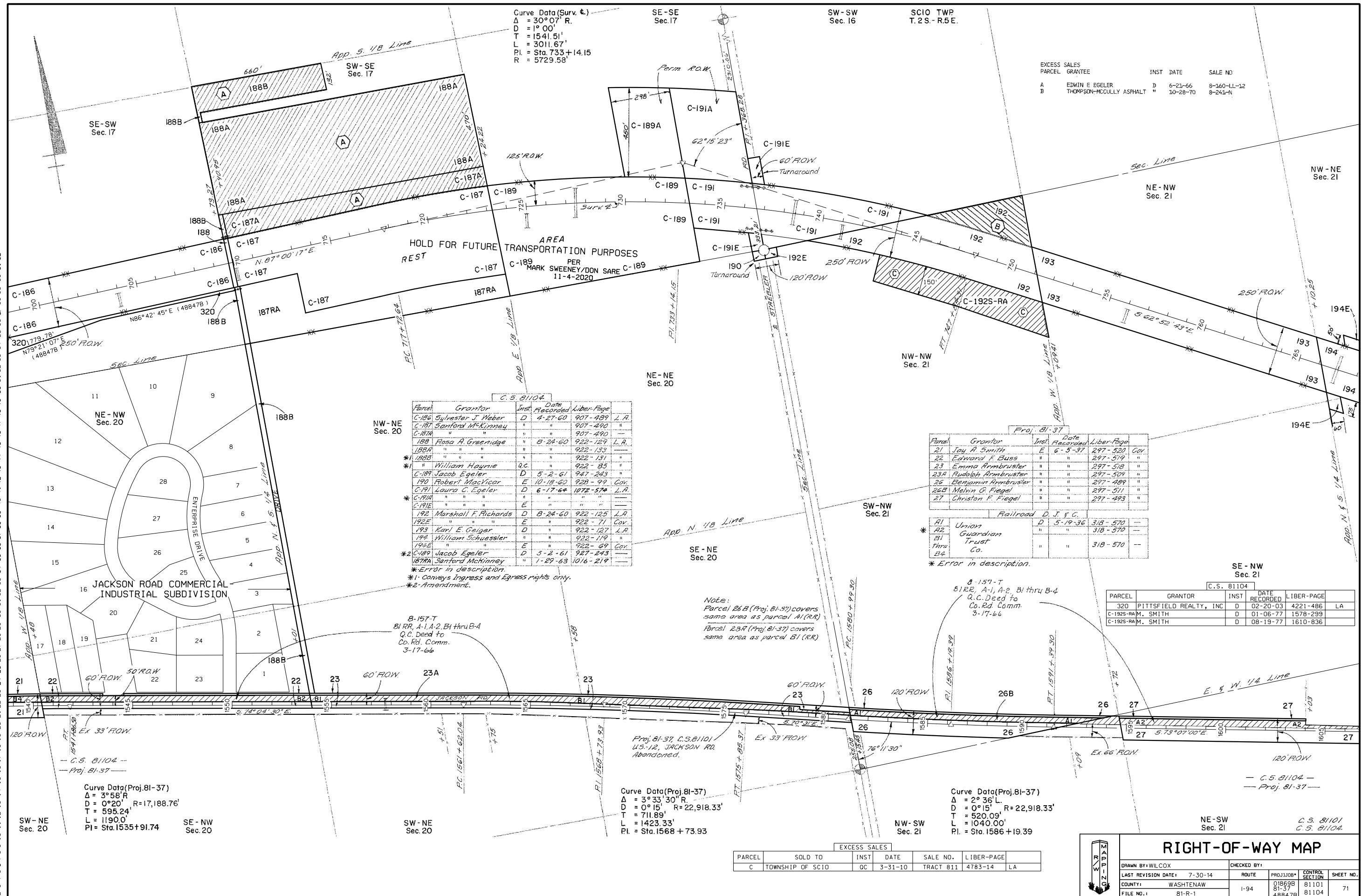

Curve Data (Surv. C.)  
 $\Delta = 30^{\circ} 07' R$   
 $D = 1^{\circ} 00'$   
 $T = 1541.51'$   
 $L = 3011.67'$   
 $PI = Sta. 733 + 14.15$   
 $R = 5729.58'$

EXCESS SALES	PARCEL	GRANTEE	INST	DATE	SALE NO.
A		EDWIN E EGELER	D	6-23-66	8-160-LL-12
B		THOMPSON-MCCULLY ASPHALT	"	10-28-70	8-243-N

Parcel	Grantor	Inst.	Date Recorded	Liber-Page	Remarks
C-186	Sylvester J. Weber	D	4-27-60	907-489	L.A.
C-187	Sanford McKinney	"	"	907-490	"
C-187A	"	"	"	907-490	"
188	Rosa A. Greenidge	B	24-60	922-129	L.R.
188A	"	"	"	922-133	"
*1 188B	"	"	"	922-131	"
"	William Haynie	Q.C.	"	922-85	"
C-189	Jacob Egeler	D	5-2-61	927-243	"
190	Robert MacVicar	E	10-18-60	928-99	Cov.
C-191	Laura C. Egeler	D	6-17-64	1072-574	L.A.
C-191A	"	"	"	"	"
C-191E	"	"	"	"	"
192	Marshall F. Richards	B	24-60	922-125	L.A.
192E	"	"	"	922-71	Cov.
193	Karl E. Geiger	D	"	922-127	L.A.
194	William Schwessler	"	"	922-119	"
194E	"	"	"	922-69	Cov.
*2 C-189	Jacob Egeler	D	5-2-61	927-243	"
187RA	Sanford McKinney	"	7-29-63	1016-219	"

Parcel	Grantor	Inst.	Date Recorded	Liber-Page	Remarks
21	Joy A. Smith	E	6-5-37	297-520	Cov.
22	Edward F. Buss	"	"	297-519	"
23	Emma Armbruster	"	"	297-518	"
23A	Rudolph Armbruster	"	"	297-509	"
26	Benjamin Armbruster	"	"	297-489	"
26B	Melvin G. Fiegel	"	"	297-511	"
27	Christon F. Fiegel	"	"	297-493	"

Parcel	Grantor	Inst.	Date Recorded	Liber-Page	Remarks
A1	Union Guardian Trust Co.	D	5-12-36	318-570	"
A2	"	"	"	318-570	"
B1	"	"	"	318-570	"
B4	"	"	"	318-570	"

\* Error in description.

Parcel	GRANTOR	INST	DATE RECORDED	LIBER-PAGE	REMARKS
320	PITTSFIELD REALTY, INC	D	02-20-03	4221-486	LA
C-1925-RA	M. SMITH	D	01-06-77	1578-299	"
C-1925-RA	M. SMITH	D	08-19-77	1610-836	"

Note:  
 Parcel 26B (Proj. 81-37) covers same area as parcel A1 (R.R.)  
 Parcel 23A (Proj. 81-37) covers same area as parcel B1 (R.R.)

Curve Data (Proj. 81-37)  
 $\Delta = 3^{\circ} 58' R$   
 $D = 0^{\circ} 20' L$ ,  $R = 17,188.76'$   
 $T = 595.24'$   
 $L = 1190.0'$   
 $PI = Sta. 1535 + 91.74$

Curve Data (Proj. 81-37)  
 $\Delta = 3^{\circ} 33' 30'' R$   
 $D = 0^{\circ} 15' L$ ,  $R = 22,918.33'$   
 $T = 711.89'$   
 $L = 1423.33'$   
 $PI = Sta. 1568 + 73.93$

Curve Data (Proj. 81-37)  
 $\Delta = 2^{\circ} 36' L$   
 $D = 0^{\circ} 15' L$ ,  $R = 22,918.33'$   
 $T = 520.09'$   
 $L = 1040.00'$   
 $PI = Sta. 1586 + 19.39$

EXCESS SALES	PARCEL	SOLD TO	INST	DATE	SALE NO.	LIBER-PAGE
	C	TOWNSHIP OF SCIO	OC	3-31-10	TRACT 811	4783-14 LA

**RIGHT-OF-WAY MAP**

DRAWN BY: WILCOX  
 LAST REVISION DATE: 7-30-14  
 COUNTY: WASHTENAW  
 FILE NO.: 81-R-1

CHECKED BY:  
 ROUTE: 1-94  
 PROJ. JOB#: 01869B  
 CONTROL SECTION: 81101  
 SHEET NO.: 71