

SYLVAN TWP  
T.2S.-R.3E.

LIMA TWP  
T.2S.-R.4E.

EXCESS SALES					
PARCEL	SOLD TO	INST	DATE	SALE NO.	LIBER-PAGE
A	ALICIA F. TANNER	OC	7-12-05	TRACT 794	4491-474

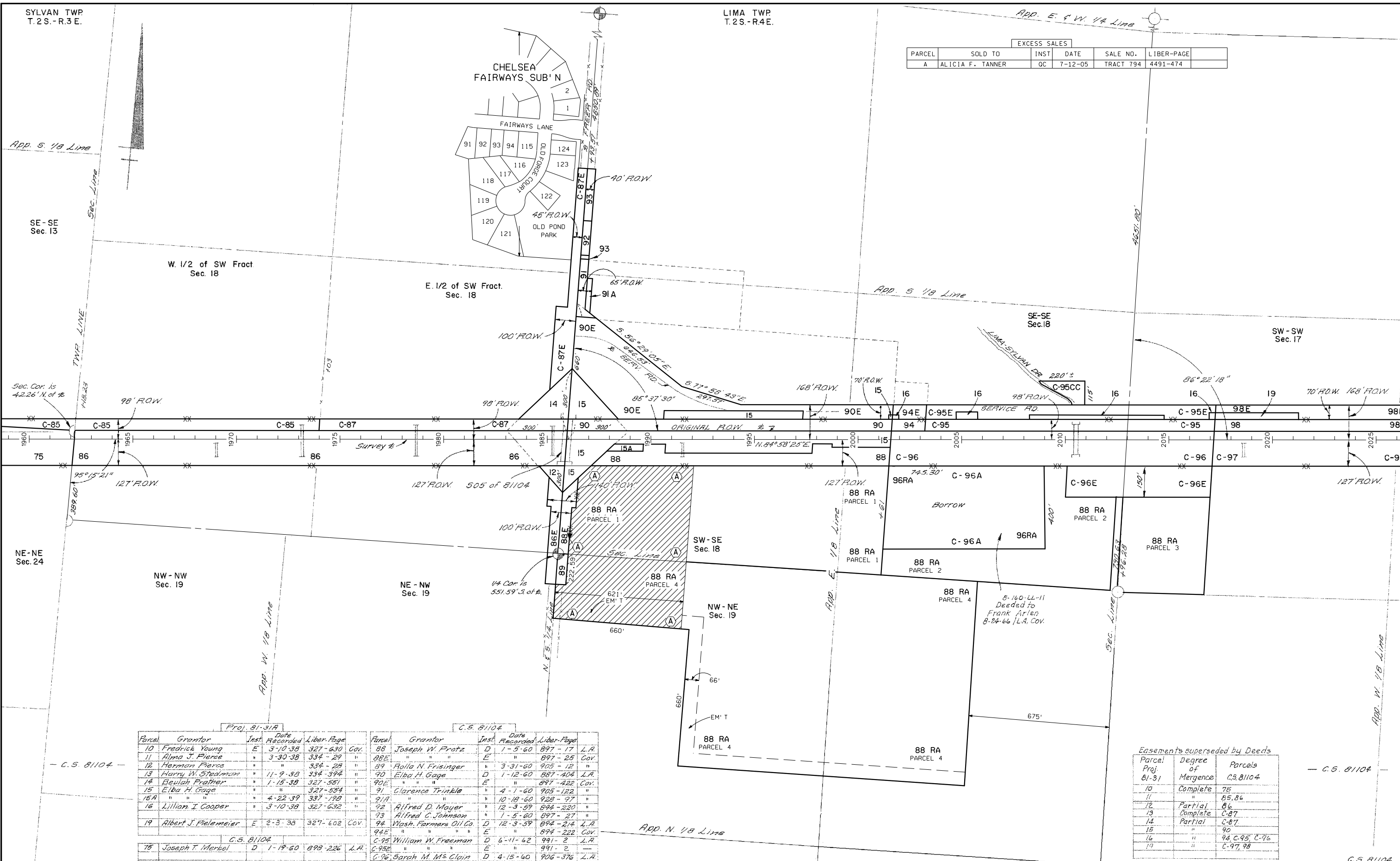

Proj. 81-31A						C.S. 81104					
Parcel	Grantor	Inst.	Date Recorded	Libers-Page	Cov.	Parcel	Grantor	Inst.	Date Recorded	Libers-Page	Cov.
10	Fredrick Young	E	3-10-38	327-630	Cov.	88	Joseph W. Protz	D	7-5-60	897-17	L.A.
11	Alma J. Pierce	"	3-30-38	334-29	"	88E	"	E	"	897-28	Cov.
12	Harman Pierce	"	"	334-28	"	89	Holla N. Frisinger	"	3-31-60	905-12	"
13	Harry W. Steadman	"	11-9-38	334-394	"	90	Elba H. Gage	D	1-12-60	887-404	L.A.
14	Beulah Frather	"	1-15-38	327-551	"	90E	"	E	"	897-422	Cov.
15	Elba H. Gage	"	"	327-554	"	91	Clarence Trinkle	"	4-1-60	905-122	"
15A	"	"	4-22-39	337-199	"	91A	"	"	10-18-60	928-97	"
16	Lillian I. Cooper	"	3-10-38	327-632	"	92	Alfred D. Moyer	"	12-3-59	894-220	"
19	Albert J. Pielemeier	E	3-3-38	327-602	Cov.	93	Alfred C. Johnson	"	1-5-60	897-27	"
75	Joseph T. Merkel	D	1-19-60	898-226	L.A.	94	Wash. Farmers Oil Co.	D	12-3-59	894-214	L.A.
C-85	Don E. Turner	D	4-15-60	906-405	L.A.	94E	"	E	"	894-222	Cov.
86	Walter A. Harper	"	7-28-60	918-254	"	C-95	William W. Freeman	D	6-11-62	991-2	L.A.
86E	"	E	"	918-212	Cov.	C-95E	"	E	"	991-2	"
C-87	Reuben A. Leaser	D	4-15-60	906-406	L.A.	C-96	Sarah M. Mc Clain	D	4-15-60	906-376	L.A.
C-87E	"	E	"	906-406	"	C-96A	"	E	"	906-376	"
86LA	Pease Petroleum Co.	"	3-1-61	941-334	L.A.	C-96E	"	"	"	906-376	"
						C-97	Joseph T. Merkel	D	"	906-408	L.A.
						98	Esther J. S. Donahue	"	1-5-60	897-19	"
						C-95CC	William W. Freeman	D	6-11-62	991-2	"

Easements superseded by Deeds

Parcel Proj. 81-31	Degree of Mergence	Parcels C.S. 81104
10	Complete	75
11	"	85, 86
12	Partial	86
13	Complete	C-87
14	Partial	C-87
15	"	90
16	"	96, C-95, C-96
19	"	C-97, 98

C.S. 81104					
PARCEL	GRANTOR	INST	DATE RECORDED	LIBER-PAGE	
88RA	R. BAUER	D	12-17-03	4346-870	
96RA	R. ARLEN	D	01-12-04	4353-85	LA

### RIGHT-OF-WAY MAP

DRAWN BY: WILCOX	CHECKED BY:
LAST REVISION DATE: 7-31-14	ROUTE
COUNTY: WASHTENAW	PROJ/JOB#
FILE NO.: 81-R-1	CONTROL SECTION
	SHEET NO.

