

Curve Data
 $\Delta = 6^{\circ}14' R$
 $D = 1^{\circ}33'$
 $T = 201.28'$
 $L = 402.15'$
 $P.I. = \text{Sta. } 1372+66.7$

SE-SE
 Sec. 4

SW-SW
 Sec. 3

SUPERIOR TWP.
 T.2S.-R.7E.

NE-SW
 Sec. 3

NW-SE
 Sec. 3

NE-SE
 Sec. 3

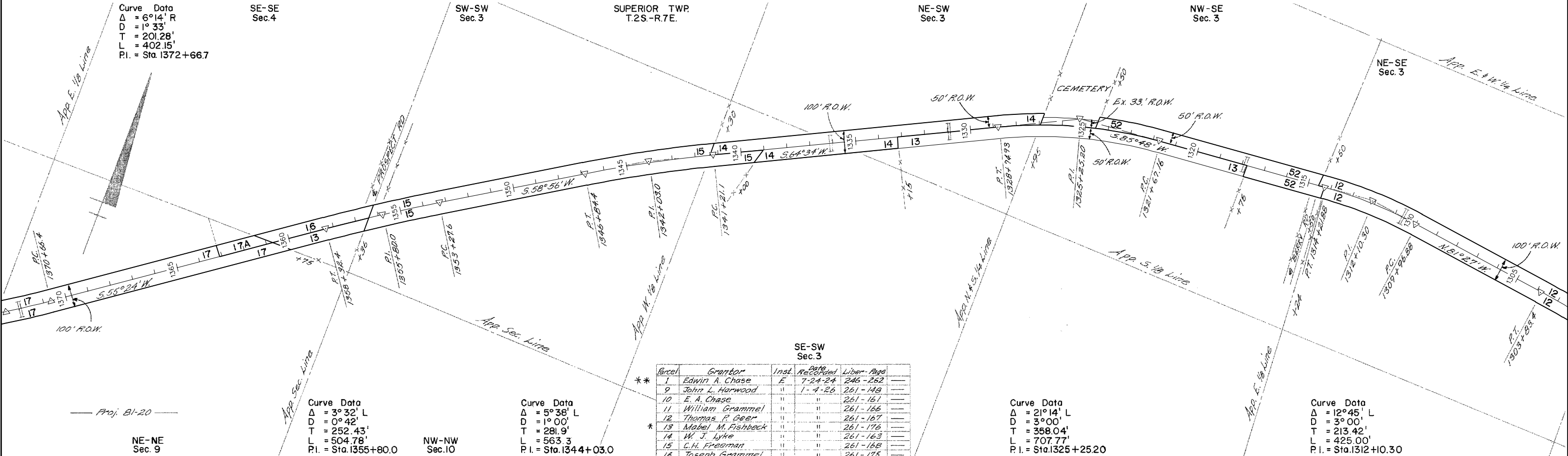

SE-SW
 Sec. 3

Parcel	Grantor	Inst.	Date Recorded	Liber - Page
** 1	Edwin A. Chase	E	7-24-24	246-262
9	John L. Harwood	"	1-4-26	261-148
10	E. A. Chase	"	"	261-161
11	William Grammel	"	"	261-166
12	Thomas P. Geer	"	"	261-167
13	Mabel M. Fishback	"	"	261-176
14	W. J. Lyke	"	"	261-163
15	C.H. Fresman	"	"	261-168
16	Joseph Grammel	"	"	261-175
17	Albert Stasbler	"	"	261-172
17A	Willard W. Geer	"	11-25-38	334-453 Cov.
* 45	Daniel Jewell	"	5-4-26	266-513
46	Thomas Gardner	"	"	266-527
50	John C. Root	"	1-13-27	266-570
51	Chas. A. Root	"	"	266-608
52	George Barnes	"	"	266-609
** 52A	Daniel Jewell	"	1-3-24	240-622

** Acquired by Co. Rd. Comm.
 * Error in description

Curve Data
 $\Delta = 3^{\circ}32' L$
 $D = 0^{\circ}42'$
 $T = 252.43'$
 $L = 504.78'$
 $P.I. = \text{Sta. } 1355+80.0$

Curve Data
 $\Delta = 5^{\circ}38' L$
 $D = 1^{\circ}00'$
 $T = 281.9'$
 $L = 563.3'$
 $P.I. = \text{Sta. } 1344+03.0$

Curve Data
 $\Delta = 21^{\circ}14' L$
 $D = 3^{\circ}00'$
 $T = 358.04'$
 $L = 707.77'$
 $P.I. = \text{Sta. } 1325+25.20$

Curve Data
 $\Delta = 12^{\circ}45' R$
 $D = 3^{\circ}00'$
 $T = 213.42'$
 $L = 425.00'$
 $P.I. = \text{Sta. } 1312+10.30$

Curve Data
 $\Delta = 22^{\circ}16' R$
 $D = 4^{\circ}00'$
 $T = 281.95'$
 $L = 556.66'$
 $P.I. = \text{Sta. } 1282+11.90$

Curve Data
 $\Delta = 16^{\circ}00' R$
 $D = 2^{\circ}00'$
 $T = 402.62'$
 $L = 800.00'$
 $P.I. = \text{Sta. } 1268+33.50$

Curve Data
 $\Delta = 8^{\circ}34' R$
 $D = 2^{\circ}00'$
 $T = 214.56'$
 $L = 428.33'$
 $P.I. = \text{Sta. } 1234+84.50$

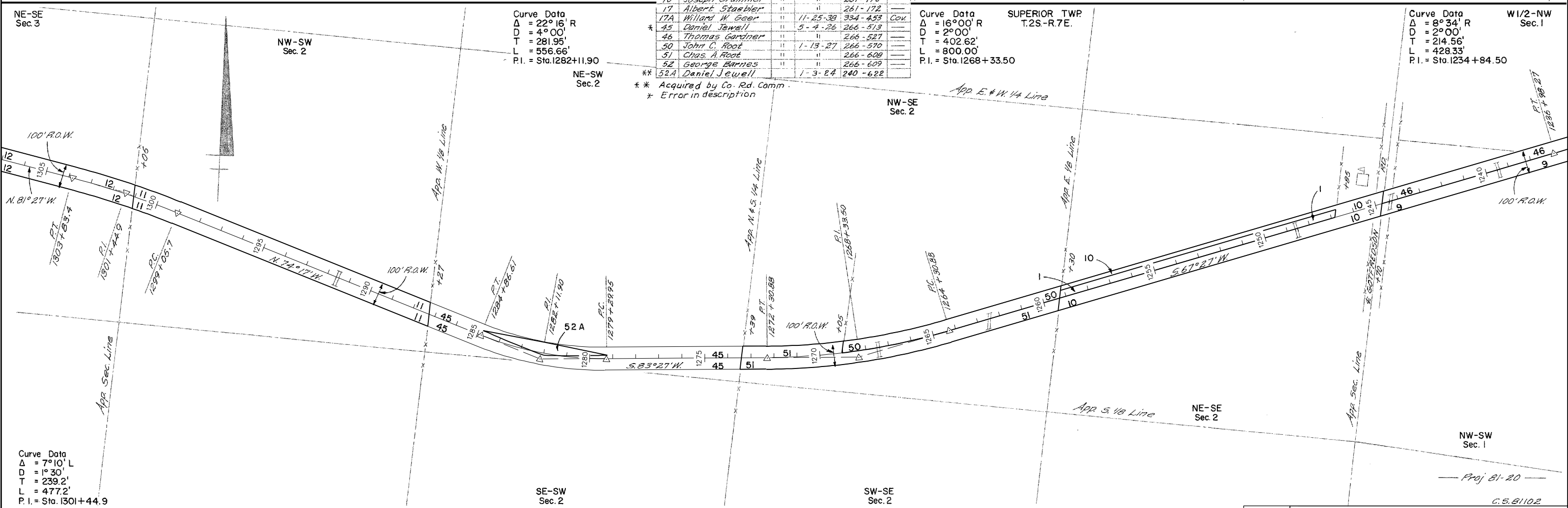

Curve Data
 $\Delta = 7^{\circ}10' L$
 $D = 1^{\circ}30'$
 $T = 239.2'$
 $L = 477.2'$
 $P.I. = \text{Sta. } 1301+44.9$

SE-SW
 Sec. 2

SW-SE
 Sec. 2

NE-SE
 Sec. 2

NW-SW
 Sec. 1

RIGHT-OF-WAY MAP

DRAWN BY: WILCOX	CHECKED BY:	ROUTE	PROJ. JOB#	CONTROL SECTION	SHEET NO.
LAST REVISION DATE: APRIL 2005		M-14	81-20	81102	108
COUNTY: WASHTENAW					
FILE NO.: 81-R-1					

C.S. 81102