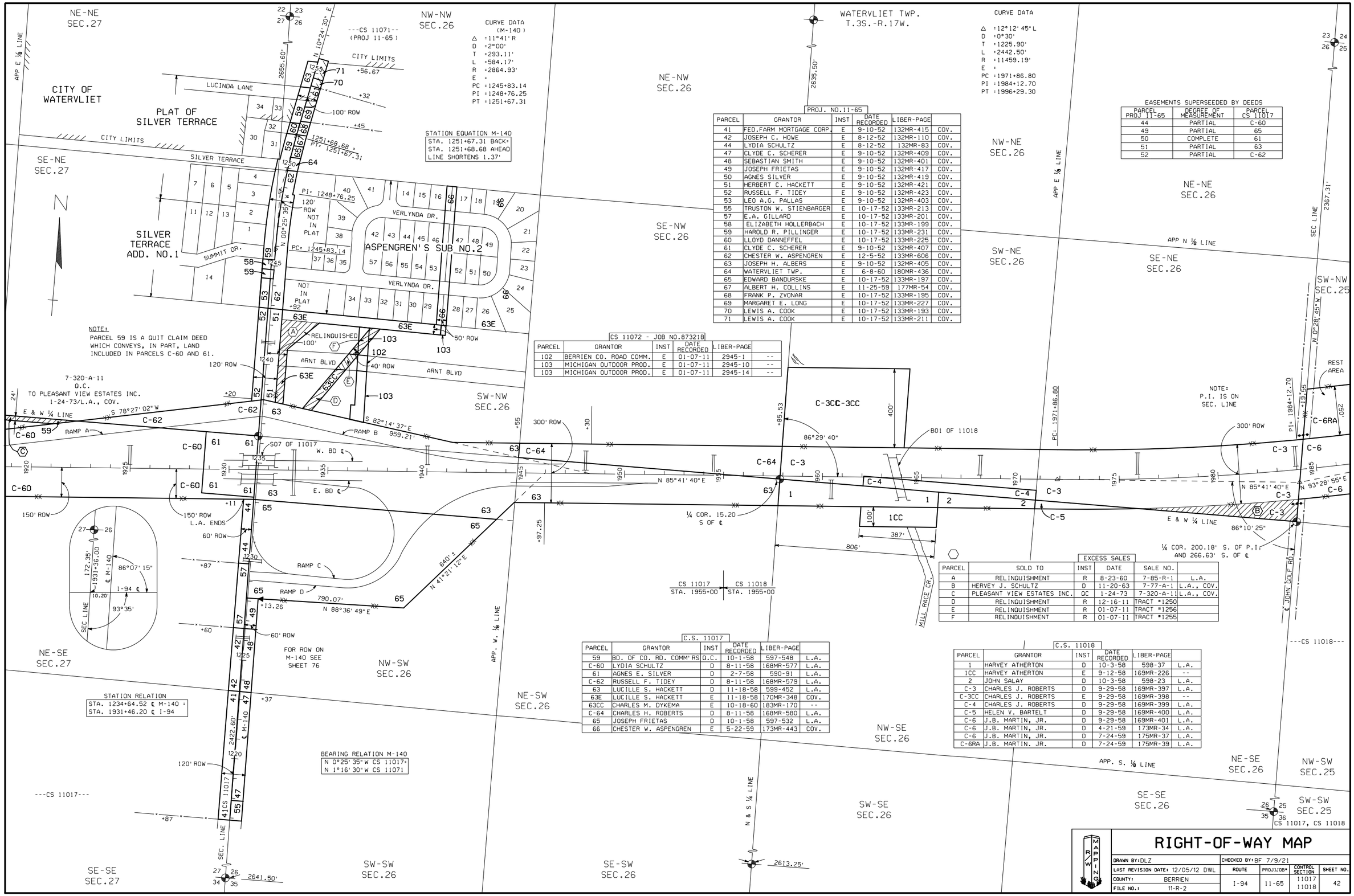

CURVE DATA (M-140)

Δ	=11°41' R
D	=2°00'
T	=293.11'
L	=584.17'
R	=2864.93'
E	=
PC	=1245+83.14
PI	=1248+76.25
PT	=1251+67.31

STATION EQUATION M-140

STA. 1251+67.31 BACK=
STA. 1251+68.68 AHEAD
LINE SHORTENS 1.37'

1251+68.68 = PI: 1251+67.31

CURVE DATA

Δ	=12°12' 45" L
D	=0°30'
T	=1225.90'
L	=2442.50'
R	=11459.19'
E	=
PC	=1971+86.80
PI	=1984+12.70
PT	=1996+29.30

EASEMENTS SUPERSEEDED BY DEEDS

PARCEL PROJ 11-65	DEGREE OF MEASUREMENT	PARCEL CS 11017
44	PARTIAL	C-60
49	PARTIAL	65
50	COMPLETE	61
51	PARTIAL	63
52	PARTIAL	C-62

PROJ. NO.11-65

PARCEL	GRANTOR	INST	DATE RECORDED	LIBER-PAGE	
41	FED.FARM MORTGAGE CORP.	E	9-10-52	132MR-415	COV.
42	JOSEPH C. HOWE	E	8-12-52	132MR-110	COV.
44	LYDIA SCHULTZ	E	8-12-52	132MR-83	COV.
47	CLYDE C. SCHERER	E	9-10-52	132MR-409	COV.
48	SEBASTIAN SMITH	E	9-10-52	132MR-401	COV.
49	JOSEPH FRIETAS	E	9-10-52	132MR-417	COV.
50	AGNES SILVER	E	9-10-52	132MR-419	COV.
51	HERBERT C. HACKETT	E	9-10-52	132MR-421	COV.
52	RUSSELL F. TIDEY	E	9-10-52	132MR-423	COV.
53	LEO A.G. PALLAS	E	9-10-52	132MR-403	COV.
55	TRUSTON W. STIENBARGER	E	10-17-52	133MR-213	COV.
57	E.A. GILLARD	E	10-17-52	133MR-201	COV.
58	ELIZABETH HOLLERBACH	E	10-17-52	133MR-199	COV.
59	HAROLD R. PILLINGER	E	10-17-52	133MR-231	COV.
60	LLOYD DANNEFFEL	E	10-17-52	133MR-225	COV.
61	CLYDE C. SCHERER	E	9-10-52	132MR-407	COV.
62	CHESTER W. ASPENGREN	E	12-5-52	133MR-606	COV.
63	JOSEPH H. ALBERS	E	9-10-52	132MR-405	COV.
64	WATERVLIET TWP.	E	6-8-60	180MR-436	COV.
65	EDWARD BANDURSKE	E	10-17-52	133MR-197	COV.
67	ALBERT H. COLLINS	E	11-25-59	177MR-54	COV.
68	FRANK P. ZVONAR	E	10-17-52	133MR-195	COV.
69	MARGARET E. LONG	E	10-17-52	133MR-227	COV.
70	LEWIS A. COOK	E	10-17-52	133MR-193	COV.
71	LEWIS A. COOK	E	10-17-52	133MR-211	COV.

CS 11072 - JOB NO.87321B

PARCEL	GRANTOR	INST	DATE RECORDED	LIBER-PAGE	
102	BERRIEN CO. ROAD COMM.	E	01-07-11	2945-1	--
103	MICHIGAN OUTDOOR PROD.	E	01-07-11	2945-10	--
103	MICHIGAN OUTDOOR PROD.	E	01-07-11	2945-14	--

EXCESS SALES

PARCEL	SOLD TO	INST	DATE	SALE NO.	
A	RELINQUISHMENT	R	8-23-60	7-85-R-1	L.A.
B	HERVEY J. SCHULTZ	D	11-20-63	7-77-A-1	L.A., COV.
C	PLEASANT VIEW ESTATES INC.	QC	1-24-73	7-320-A-11	L.A., COV.
D	RELINQUISHMENT	R	12-16-11	TRACT #1250	
E	RELINQUISHMENT	R	01-07-11	TRACT #1256	
F	RELINQUISHMENT	R	01-07-11	TRACT #1255	

C.S. 11017

PARCEL	GRANTOR	INST	DATE RECORDED	LIBER-PAGE	
59	BD. OF CO. RD. COMM'RS	D.C.	10-1-58	597-548	L.A.
C-60	LYDIA SCHULTZ	D	8-11-58	168MR-577	L.A.
61	AGNES E. SILVER	D	2-7-58	590-91	L.A.
C-62	RUSSELL F. TIDEY	D	8-11-58	168MR-579	L.A.
63	LUCILLE S. HACKETT	D	11-18-58	599-452	L.A.
63E	LUCILLE S. HACKETT	E	11-18-58	170MR-348	COV.
63CC	CHARLES M. DYKEMA	E	10-18-60	183MR-170	--
C-64	CHARLES H. ROBERTS	D	8-11-58	168MR-580	L.A.
65	JOSEPH FRIETAS	D	10-1-58	597-532	L.A.
66	CHESTER W. ASPENGREN	E	5-22-59	173MR-443	COV.

C.S. 11018

PARCEL	GRANTOR	INST	DATE RECORDED	LIBER-PAGE	
1	HARVEY ATHERTON	D	10-3-58	598-37	L.A.
1CC	HARVEY ATHERTON	E	9-12-58	169MR-226	--
2	JOHN SALAY	D	10-3-58	598-23	L.A.
C-3	CHARLES J. ROBERTS	D	9-29-58	169MR-397	L.A.
C-3CC	CHARLES J. ROBERTS	E	9-29-58	169MR-398	--
C-4	CHARLES J. ROBERTS	D	9-29-58	169MR-399	L.A.
C-5	HELEN V. BARTELT	D	9-29-58	169MR-400	L.A.
C-6	J.B. MARTIN, JR.	D	9-29-58	169MR-401	L.A.
C-6	J.B. MARTIN, JR.	D	4-21-59	173MR-34	L.A.
C-6	J.B. MARTIN, JR.	D	7-24-59	175MR-37	L.A.
C-6RA	J.B. MARTIN. JR.	D	7-24-59	175MR-39	L.A.

STATION RELATION

STA. 1234+64.52 ℄ M-140 =
STA. 1931+46.20 ℄ I-94

BEARING RELATION M-140

N 0°25' 35" W CS 11017=
N 1°16' 30" W CS 11071

RIGHT-OF-WAY MAP

DRAWN BY: DLZ	CHECKED BY: BF 7/9/21			
LAST REVISION DATE: 12/05/12 DWL	ROUTE	PROJ.JOB#	CONTROL SECTION	SHEET NO.
COUNTY: BERRIEN	I-94	11-65	11017 11018	42
FILE NO.: 11-R-2				

SHEET042.DGN