

Curve Data
 $\Delta = 30^{\circ}00'$
 $D = 0^{\circ}40'$
 $T = 2302.87'$
 $L = 4500.00'$
 $PI = Sta. 819+88.48$
 $R = 8594.42'$

SCIO TWP
 T2S - R5E
 Curve Data WB.C. (81105)
 $\Delta = 1^{\circ}01'53''L$
 $PI = Sta. 71+63.53$

C.S. 81104						C.S. 81104					
Parcel	Grantor	Inst.	Date Recorded	Liber-Page	LA	Parcel	Grantor	Inst.	Date Recorded	Liber-Page	LA
C-205	Frank Nixon	D	4-27-60	907-502	LA	C-216	Beatrice Goss	D	4-27-60	907-508	LA
C-205A	"	"	"	907-502	"	C-216E	"	E	"	907-508	"
C-206	George E. Bowen	"	"	907-504	LA	C-217	Warren F. Pickering	D	"	907-509	LA
208	Edward C. Bliska	B	8-24-60	922-115	"	C-218	St. Joseph's Mercy Hosp	"	"	907-510	"
208	Jesse J. Nicholas	Q.C.	"	922-89	"	220	Kenneth C. Aunciman	"	10-18-60	928-133	"
C-209	Grayson T. Kinney	D	4-27-60	907-505	"	221	3970 Jackson Rd. Inc.	"	2-2-61	939-77	"
C-209A	"	"	"	907-506	"	223	Ind. Tectonics Inc.	"	8-24-60	922-105	"
C-209B	"	"	"	907-506	"	224	John E. Swisher Jr.	"	"	922-107	"
210	James R. Reid	E	8-24-60	922-77	Cov.	225	Harry B. Webb	"	"	922-109	"
211	Adolph Eaton	"	"	922-79	"	225	Ind. Tectonics Inc.	"	"	922-93	"
C-212	Norman Luckhardt	D	4-27-60	907-507	LA	C.S. 81062					
213	Joseph R. Smith	"	"	922-111	"	C-219	George E. Cornell	D	5-2-60	908-96	LA
213E	"	E	"	922-75	Cov.	C-222	Joseph O. Hibbard	"	"	908-97	"
214	Margaret Gundrum	"	"	922-73	"	Proj. 81-67					
215	Theodore Domari	"	"	922-81	"	C-87	Harry B. Webb	E	6-11-53	626-523	"
216	Edward A. Goss	D	10-18-60	928-131	LA						
216E	"	E	"	928-95	Cov.						

CS 81105	GRANTOR	INST	DATE REC	LIB-PG
109	ST JOSEPH MERCY HOSP D	"	10-24-63	1047-352 LA
A C-110	G E CORNELL	"	10-14-63	357 CT NO

A INSTRUMENT BY VERDICT OF JURY

216 conveys a 3/4 interest & covers same area as C-216
 216E covers the same area as C-216E
 C-216 and C-216E, the 1/4 interest of Beatrice Goss is covered by this instrument, as well as the interest of Edward A. Goss.

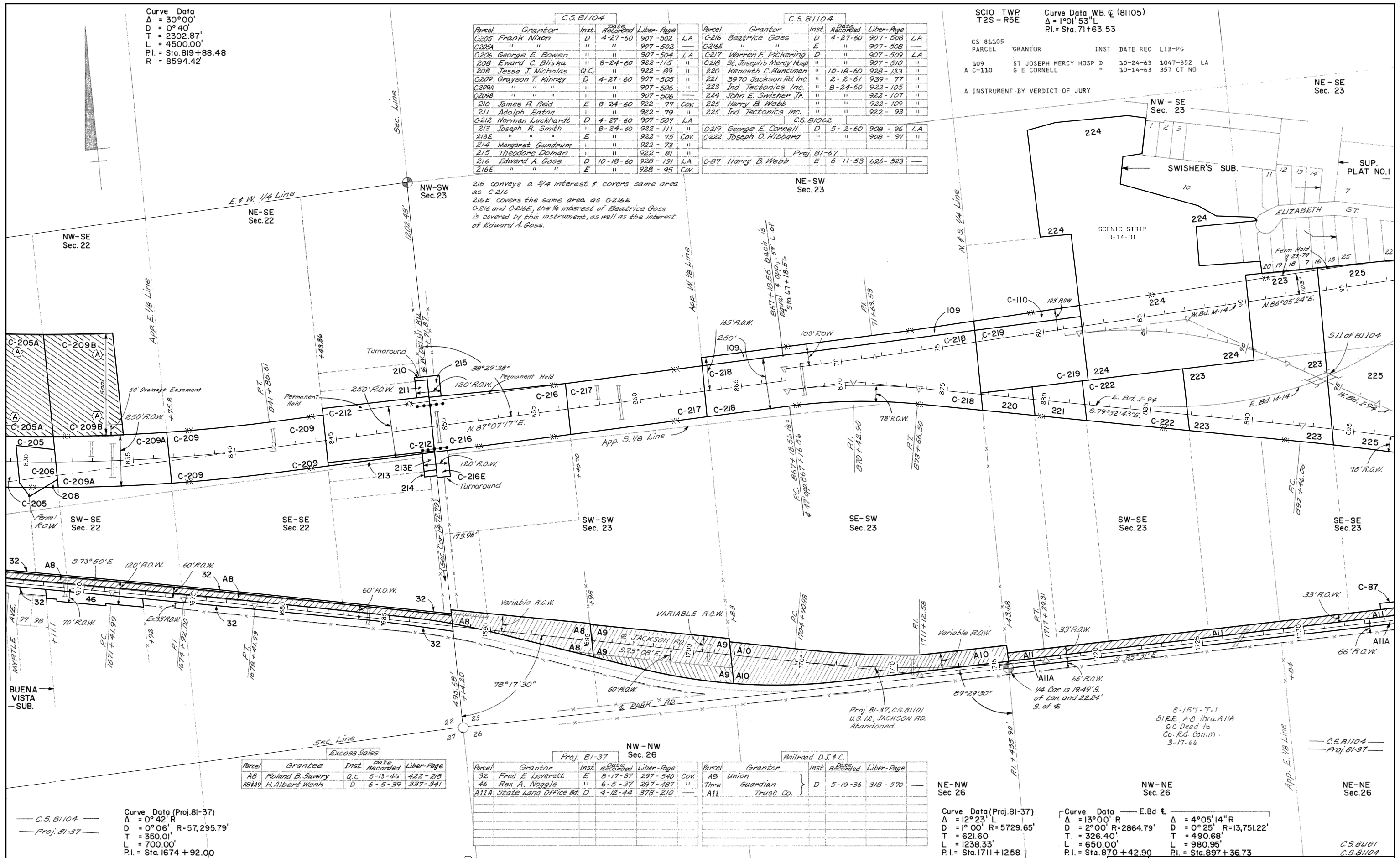

Parcel	Grantee	Inst.	Date Recorded	Liber-Page
AB	Foland B. Savery	Q.C.	5-13-44	422-218
AB449	H. Albert Wernh	D	6-5-39	337-341

Proj. 81-37				
Parcel	Grantor	Inst.	Date Recorded	Liber-Page
32	Fred E. Leverette	E	8-17-37	297-540
46	Rex A. Noggle	"	6-5-37	297-487
A11A	State Land Office Bd.	D	4-12-44	378-210

Railroad D.J. & C.				
Parcel	Grantor	Inst.	Date Recorded	Liber-Page
AB	Union	"	"	"
Thru	Guardian	"	"	"
A11	Trust Co.	D	5-19-36	318-570

Curve Data (Proj. 81-37)
 $\Delta = 0^{\circ}42'R$
 $D = 0^{\circ}06' R = 57,295.79'$
 $T = 350.01'$
 $L = 700.00'$
 $PI = Sta. 1674+92.00$

Curve Data (Proj. 81-37)
 $\Delta = 12^{\circ}23' L$
 $D = 1^{\circ}00' R = 5729.65'$
 $T = 621.60'$
 $L = 1238.33'$
 $PI = Sta. 1711+125.8$

Curve Data E. Bd. E.
 $\Delta = 13^{\circ}00' R$
 $D = 2^{\circ}00' R = 2864.79'$
 $T = 326.40'$
 $L = 650.00'$
 $PI = Sta. 870+42.90$

Curve Data
 $\Delta = 4^{\circ}05'14'' R$
 $D = 0^{\circ}25' R = 13,751.22'$
 $T = 490.68'$
 $L = 980.95'$
 $PI = Sta. 897+36.73$

PARCEL	SOLD TO	INST	DATE	SALE NO.	LIBER-PAGE	LA
A	S. NOMER	D	05-02-88	8-477-A-10C		LA

RIGHT-OF-WAY MAP

DRAWN BY: WILCOX	CHECKED BY:	ROUTE	PROJ. JOB#	CONTROL SECTION	SHEET NO.
LAST REVISION DATE: 7-30-14		I-94	81-37	81101	73
COUNTY: WASHTEAW				81104	
FILE NO.: 81-R-1					