

Parcel	Grantor	Inst.	Date Recorded	Liber-Page
* 1	Albert Niethammer	E	7-19-62	995-405
92	Geo. A. Heiminger	"	12-8-27	273-435
93	Dan Hertler	"	1-13-27	266-589
94	Frank L. Smith	"	12-8-27	273-437
95	Alfred Hertler	"	"	273-445
96	E. L. Cramer	"	1-13-27	266-586
** 97	James Morton	"	"	266-587
99B	Emanuel Rentschler	"	"	266-584
15E	Robert L. Morton	"	4-5-63	1023-256 Cov.
16E	Clara Niethammer	"	7-11-63	1035-275 "

\* Acquired by County Road Commission.

\*\* Error in description

CONTROL SECTION 81031	PARCEL	GRANTOR	INST	DATE REC	LIB-PG
120	RENTSCHLER-HARMAN	D	5-13-66	1161-439	--
116E	C NIETHAMMER	E	5-27-66	1161-435	

C.S. 81031					
PARCEL	GRANTOR	INST	DATE RECORDED	LIBER-PAGE	
1.	122	ALBERT LANGE	E	3-11-66	1152-30
	123	FRED BRAUN	E	3-11-66	1152-32
2., 3.	123E-S1	FRED BRAUN	E	1-14-69	1273-15

1. DRAIN EASEMENT
2. COVERS A PORTION OF PCL. 123
3. EXTENDS APPROX. 900'

C.S. 81031 60388B					
PARCEL	GRANTOR	INST	DATE RECORDED	LIBER-PAGE	
1.	212	SALINE AREA SCHOOLS	D	4-15-08	4677-399

1. COVERS A PORTION OF PCL. 95

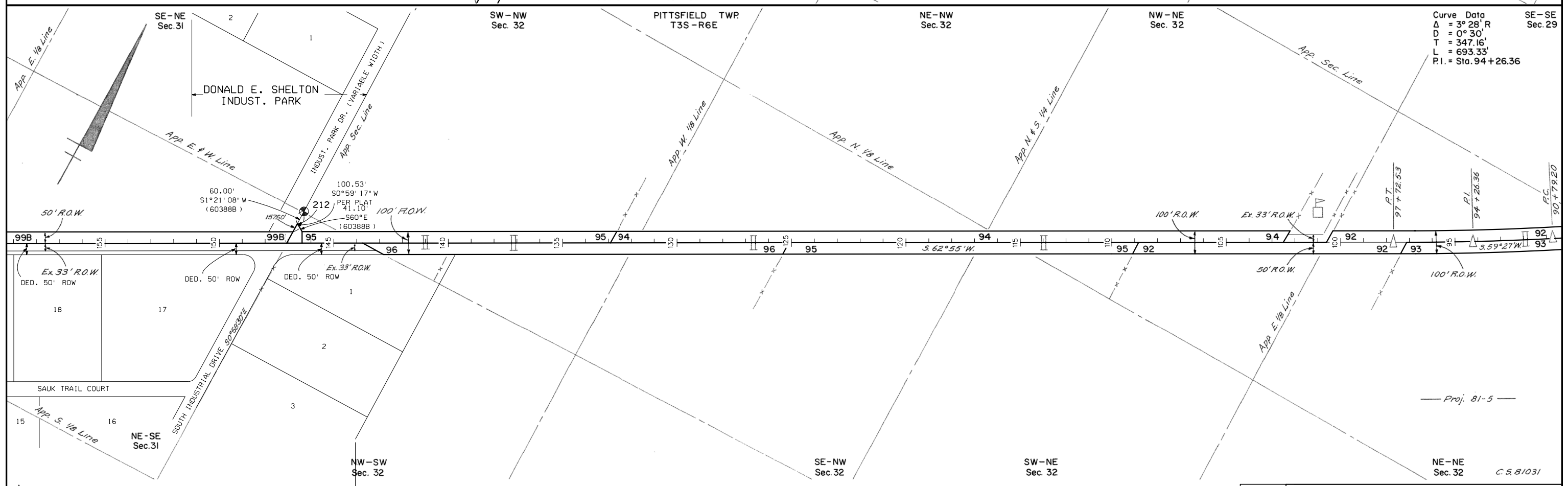
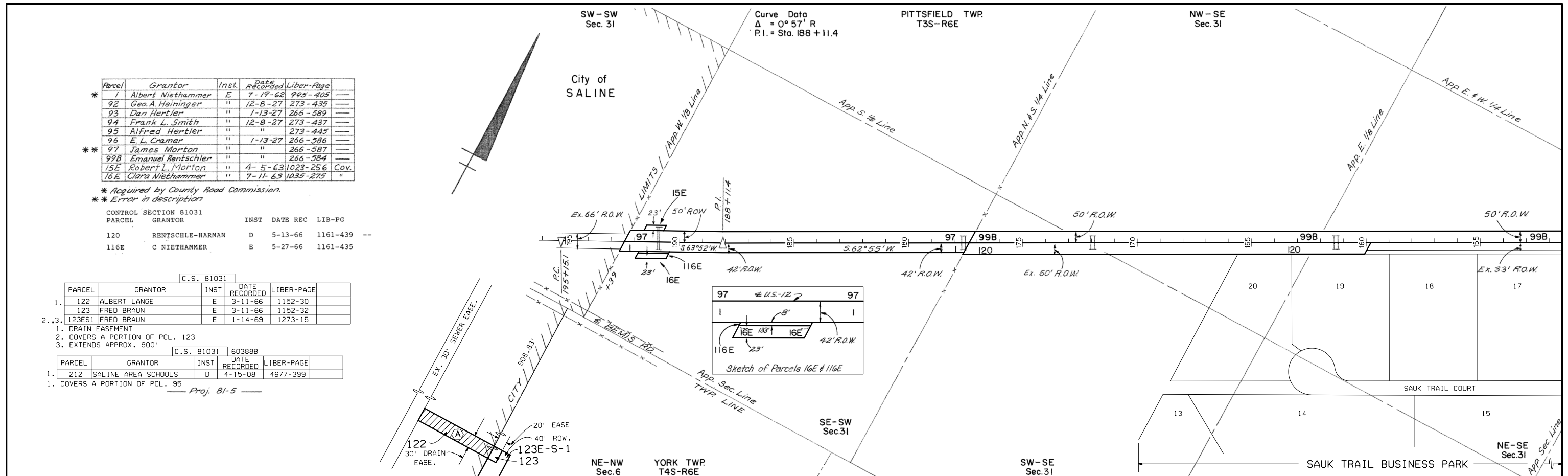

**RIGHT-OF-WAY MAP**

DRAWN BY: WIL COX	CHECKED BY:	ROUTE
LAST REVISION DATE: 7-15-14	PROJ/JOB#	CONTROL SECTION
COUNTY: WASHTENAW	81-5	81031
FILE NO.: 81-R-1	US-12	60388B
		SHEET NO. 49