

1 2 3 4 5 6 7 8 9 10 11 12 13 14 15 16 17 18 19 20 21 22 23 24 25 26 27 28 29 30 31 32 33 34 35 36 37 38 39 40 41 42 43 44 45 46 47 48 49 50 51 52 53 54 55 56 57 58 59 60 61 62

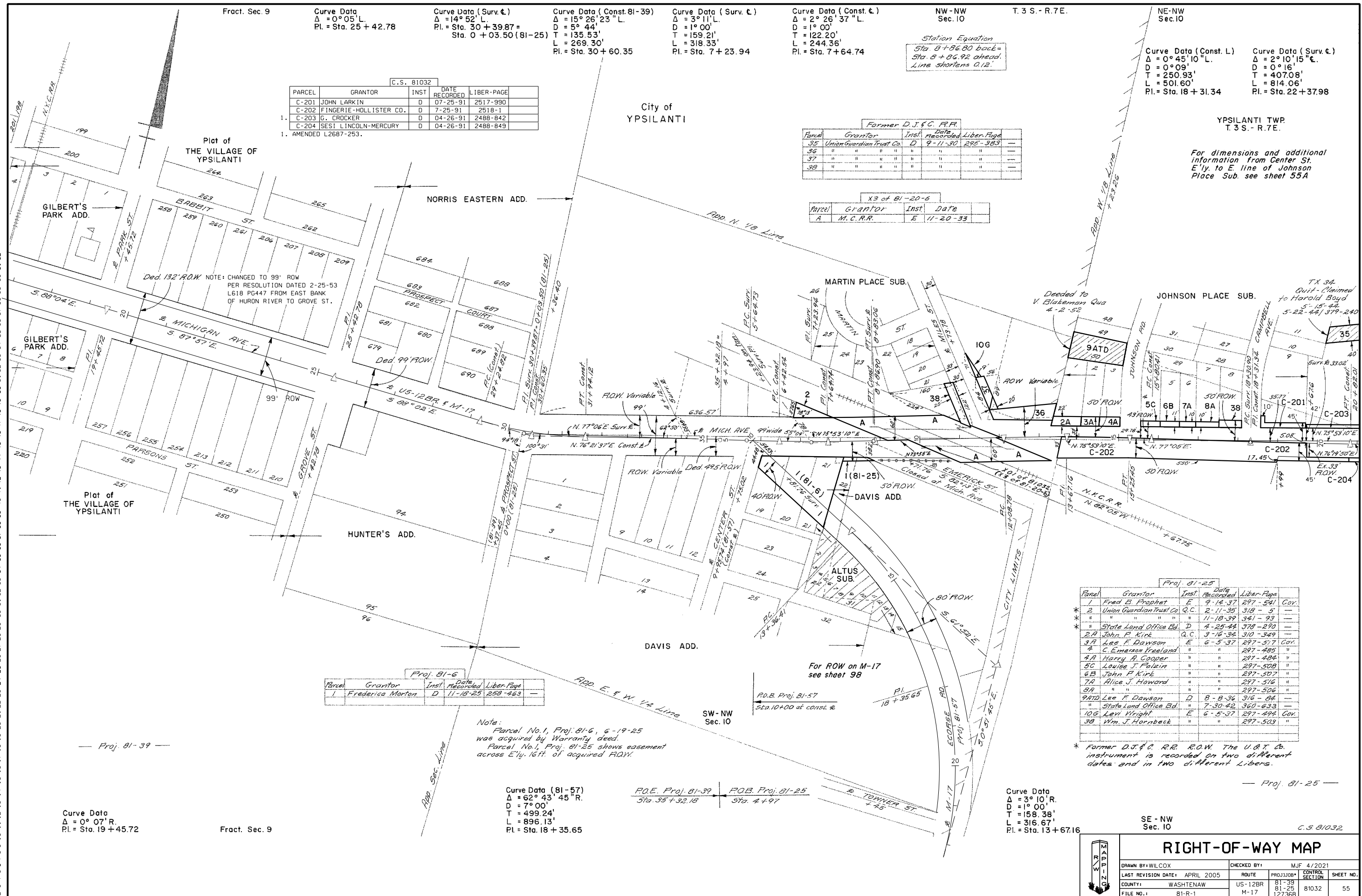

Fract. Sec 9
 Curve Data
 $\Delta = 0^\circ 05' L$
 Pl. = Sta. 25 + 42.78

Curve Data (Surv. C)
 $\Delta = 14^\circ 52' L$
 Pl. = Sta. 30 + 39.87 =
 Sta. 0 + 03.50 (81-25)

Curve Data (Const. 81-39)
 $\Delta = 15^\circ 26' 23'' L$
 $D = 5^\circ 44'$
 $T = 135.53'$
 $L = 269.30'$
 Pl. = Sta. 30 + 60.35

Curve Data (Surv. C)
 $\Delta = 3^\circ 11' L$
 $D = 1^\circ 00'$
 $T = 159.21'$
 $L = 318.33'$
 Pl. = Sta. 7 + 23.94

Curve Data (Const. C)
 $\Delta = 2^\circ 26' 37'' L$
 $D = 1^\circ 00'$
 $T = 122.20'$
 $L = 244.36'$
 Pl. = Sta. 7 + 64.74

NW-NW Sec. 10
 T. 3 S. - R. 7 E.

Station Equation
 Sta. 8 + 86.80 back =
 Sta. 8 + 86.92 ahead.
 Line shortens 0.12'

NE-NW Sec. 10
 Curve Data (Const. L)
 $\Delta = 0^\circ 45' 10'' L$
 $D = 0^\circ 09'$
 $T = 250.93'$
 $L = 501.60'$
 Pl. = Sta. 18 + 31.34

Curve Data (Surv. C)
 $\Delta = 2^\circ 10' 15'' L$
 $D = 0^\circ 16'$
 $T = 407.08'$
 $L = 814.06'$
 Pl. = Sta. 22 + 37.98

C.S. 81032

PARCEL	GRANTOR	INST	DATE RECORDED	LIBER-PAGE
C-201	JOHN LARKIN	D	07-25-91	2517-990
C-202	FINGERIE-HOLLISTER CO.	D	7-25-91	2518-1
C-203	G. CROCKER	D	04-26-91	2488-842
C-204	SESI LINCOLN-MERCURY	D	04-26-91	2488-849

1. AMENDED L2687-253.

Former D.J. & C. F.R.

Parcel	Grantor	Inst	Date	Lib. Page
35	Union Guardian Trust Co.	D	9-11-30	295-383
36	"	"	"	"
37	"	"	"	"
38	"	"	"	"

X3 of 81-20-6

Parcel	Grantor	Inst	Date
A	M.C.R.R.	E	11-20-33

Proj. 81-6

Parcel	Grantor	Inst	Date	Lib. Page
1	Frederica Morton	D	11-18-25	259-463

Proj. 81-25

Parcel	Grantor	Inst	Date	Lib. Page
1	Fred B. Prophet	E	9-14-37	297-541 Cov.
2	Union Guardian Trust Co.	Q.C.	2-11-35	318-5
3	"	"	11-18-39	341-93
4	State Land Office Bd.	D	4-25-44	378-290
5A	John F. Kirk	Q.C.	3-16-34	310-349
6A	Lee F. Dawson	E	6-5-37	297-517 Cov.
7	C. Emance Ireland	"	"	297-485
8A	Harry A. Cooper	"	"	297-484
9C	Louise J. Felzin	"	"	297-508
10B	John F. Kirk	"	"	297-507
11A	Alice J. Howard	"	"	297-516
12A	"	"	"	297-506
13A	Lee F. Dawson	D	8-9-36	316-84
14	State Land Office Bd.	"	7-30-42	360-633
15G	Ken Wright	E	6-5-37	297-494 Cov.
16	Wm. J. Hornbeck	"	"	297-503

* Former D.J. & C. R.R. ROW. The U.B.T. Co. instrument is recorded on two different dates and in two different Libers.

Note:
 Parcel No. 1, Proj. 81-6, 6-19-25 was acquired by Warranty deed.
 Parcel No. 1, Proj. 81-25 shows easement across E'y. 16ft. of acquired ROW.

Curve Data (81-57)
 $\Delta = 62^\circ 43' 45'' R$
 $D = 7^\circ 00'$
 $T = 499.24'$
 $L = 896.13'$
 Pl. = Sta. 18 + 35.65

P.O.E. Proj. 81-39
 Sta. 35 + 32.18

P.O.B. Proj. 81-25
 Sta. 4 + 97

Curve Data
 $\Delta = 3^\circ 10' R$
 $D = 1^\circ 00'$
 $T = 158.38'$
 $L = 316.67'$
 Pl. = Sta. 13 + 67.16

SE - NW
 Sec. 10

RIGHT-OF-WAY MAP

DRAWN BY: WILCOX	CHECKED BY: MJF	DATE: 4/2021
LAST REVISION DATE: APRIL 2005	ROUTE: PROJ. JOB: CONTROL SECTION	SHEET NO.
COUNTY: WASHTENAW	US-12BR 81-39	81032
FILE NO.: 81-R-1	M-17 81-25	12736B

C.S. 81032