

Curve Data (N. Bd. Rdwy.)
 $\Delta = 3^{\circ}43'45''$ R.
 $D = 1^{\circ}00'00''$
 $T = 186.52'$
 $L = 372.92'$
 $PI = \text{Sta. } 1477+61.99$

ANN ARBOR TWP
 T.2 S. - R.6 E.

C.S. 81103

Parcel	Grantor	Inst.	Date	Liber-Page	L.R.
C-4	Murtie L. Nixon	D	5-11-61	948-186	L.R.
5	James E. Lou	"	9-12-61	962-11	"
6	Emory J. Glass	"	"	962-13	"
C-7	Murtie L. Nixon	"	5-11-61	948-188	L.R.
8	Walter T. Amick	"	9-12-61	962-15	"
9	Eugene E. Staebler	"	"	962-17	"
C-10	Margaret A. Wurster	"	5-11-61	948-189	"
11	Ann Arbor Railroad Co	E	10-18-60	928-93	"
C-13	Kappler Packing Co.	D	8-31-61	960-449	L.R.

* Error in description

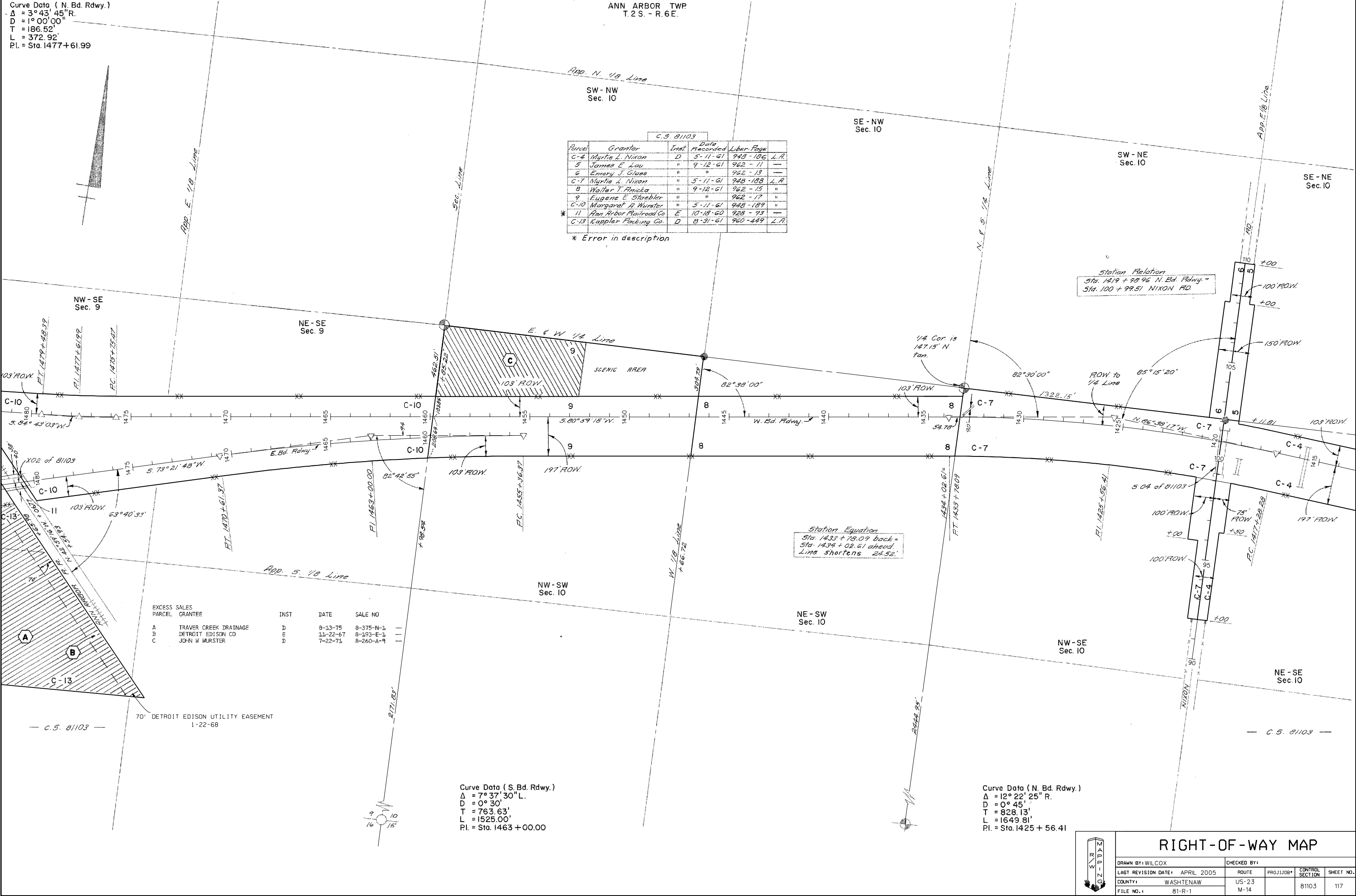

EXCESS SALES

PARCEL	GRANTEE	INST.	DATE	SALE NO.
A	TRAVER CREEK DRAINAGE	D	8-13-75	8-375-N-1
B	DETROIT EDISON CO	E	11-22-67	8-193-E-1
C	JOHN W. WURSTER	D	7-22-71	8-260-A-9

Curve Data (S. Bd. Rdwy.)
 $\Delta = 7^{\circ}37'30''$ L.
 $D = 0^{\circ}30'$
 $T = 763.63'$
 $L = 1525.00'$
 $PI = \text{Sta. } 1463+00.00$

Curve Data (N. Bd. Rdwy.)
 $\Delta = 12^{\circ}22'25''$ R.
 $D = 0^{\circ}45'$
 $T = 828.13'$
 $L = 1649.81'$
 $PI = \text{Sta. } 1425+56.41$

RIGHT-OF-WAY MAP

DRAWN BY: WILCOX
 LAST REVISION DATE: APRIL 2005
 COUNTY: WASHTENAW
 FILE NO.: 81-R-1

CHECKED BY:
 ROUTE: PROJ JOB: CONTROL SECTION: SHEET NO.:
 US-23 M-14
 81103 117