

1 2 3 4 5 6 7 8 9 10 11 12 13 14 15 16 17 18 19 20 21 22 23 24 25 26 27 28 29 30 31 32 33 34 35 36 37 38 39 40 41 42 43 44 45 46 47 48 49 50 51 52 53 54 55 56 57 58 59 60 61 62

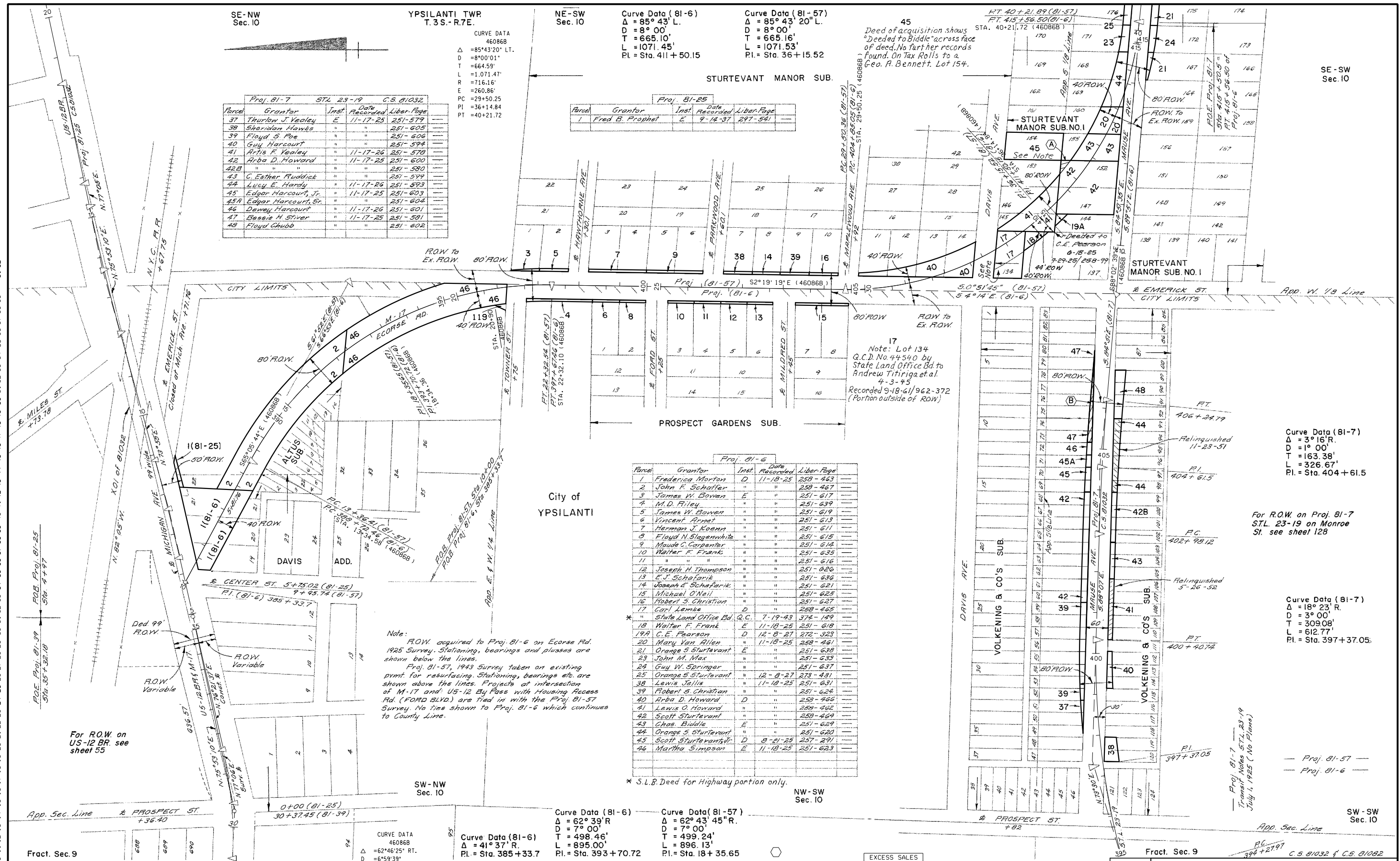

SE-NW Sec. 10

YPSILANTI TWP T.3S.-R.7E.

CURVE DATA 46086B
 $\Delta = 85^{\circ}43'20''$ LT.
 $D = 8^{\circ}00'01''$
 $T = 664.59'$
 $L = 1,071.47'$
 $R = 716.16'$
 $E = 260.86'$
 $PC = 29+50.25$
 $PI = 36+14.84$
 $PT = 40+21.72$

Parcel	Grantor	Inst.	Date Recorded	Liber-Page
37	Thurlow J. Yealey	E	11-17-25	251-579
38	Shiridan Hawks	"	"	251-605
39	Floyd S. Poe	"	"	251-606
40	Guy Harcourt	"	"	251-594
41	Artis F. Yealey	"	11-17-26	251-578
42	Arba D. Howard	"	11-17-25	251-600
42B	"	"	"	251-580
43	C. Esther Ruddle	"	"	251-599
44	Lusy E. Hardy	"	11-17-26	251-593
45	Edgar Harcourt, Jr.	"	11-17-25	251-603
45A	Edgar Harcourt, Sr.	"	"	251-604
46	Dewey Harcourt	"	11-17-26	251-601
47	Bessie H. Siver	"	11-17-25	251-581
48	Floyd Chubb	"	"	251-602

NE-SW Sec. 10

Curve Data (81-6)
 $\Delta = 85^{\circ}43' L.$
 $D = 8^{\circ}00'$
 $T = 665.10'$
 $L = 1071.45'$
 $PI = Sta. 411 + 50.15$

Curve Data (81-57)
 $\Delta = 85^{\circ}43' 20'' L.$
 $D = 8^{\circ}00'$
 $T = 665.16'$
 $L = 1071.53'$
 $PI = Sta. 36 + 15.52$

Parcel	Grantor	Inst.	Date Recorded	Liber-Page
1	Fred B. Prophet	E	9-14-37	297-541

Proj. 81-6

Parcel	Grantor	Inst.	Date Recorded	Liber-Page
1	Frederica Morton	D	11-18-25	258-463
2	John F. Schaffler	"	"	258-467
3	James W. Bowen	E	"	251-617
4	M.D. Riley	"	"	251-639
5	James W. Bowen	"	"	251-619
6	Vincent Armat	"	"	251-613
7	Herman J. Koenn	"	"	251-611
8	Floyd N. Slagenwhite	"	"	251-615
9	Maude C. Carpenter	"	"	251-614
10	Walter F. Frank	"	"	251-635
11	"	"	"	251-616
12	Joseph H. Thompson	"	"	251-626
13	E.J. Schaffler	"	"	251-636
14	Joseph E. Schaffler	"	"	251-621
15	Michael O'Neil	"	"	251-625
16	Robert S. Christian	"	"	251-627
17	Carl Lemke	D	"	258-465
18	State Land Office Bd.	Q.C.	7-19-43	374-149
19A	Walter F. Frank	E	11-18-25	251-618
19B	C.E. Pearson	D	12-8-27	272-323
20	Mary Van Allen	"	11-18-25	258-461
21	Orange S. Sturtevant	E	"	251-638
22	John M. Mex	"	"	251-633
23	Guy W. Springer	"	"	251-637
24	Orange S. Sturtevant	"	12-8-27	273-431
25	Lewis Jellis	"	11-18-25	251-631
26	Robert S. Christian	"	"	251-624
27	Arba D. Howard	D	"	258-466
28	Lewis O. Howard	"	"	258-462
29	Scott Sturtevant	"	"	258-469
30	Chas. Biddle	E	"	251-629
31	Orange S. Sturtevant	"	"	251-620
32	Scott Sturtevant	D	8-21-25	257-291
33	Martha Simpson	E	11-18-25	251-623

SW-SW Sec. 10

Curve Data (81-6)
 $\Delta = 62^{\circ}46'25''$ RT.
 $D = 6^{\circ}59'39''$
 $T = 499.78'$
 $L = 897.52'$
 $R = 819.20'$
 $E = 140.42'$
 $PC = 13+34.58$
 $PI = 18+34.36$
 $PT = 22+32.10$

Parcel	Grantor	Inst.	Date Recorded	Liber-Page
119	GORDON D. SMITH	E	12-10-07	4657-260

Curve Data (81-6)
 $\Delta = 41^{\circ}37' R.$
 $D = 895.00'$
 $PI = Sta. 393 + 70.72$

Curve Data (81-57)
 $\Delta = 62^{\circ}43' 45'' R.$
 $D = 7^{\circ}00'$
 $T = 498.24'$
 $L = 896.13'$
 $PI = Sta. 18 + 35.65$

Parcel	SOLD TO	INST.	DATE	SALE NO.	LIBER-PAGE
A	W. & A. DIDANTO	D	02-11-76	8-400-N-1	
B	RELINQUISHMENT	R	1-22-68	8-194-E-1	

SE-SW Sec. 10

Curve Data (81-7)
 $\Delta = 3^{\circ}16' R.$
 $D = 1^{\circ}00'$
 $T = 163.38'$
 $L = 326.67'$
 $PI = Sta. 404 + 61.5$

Curve Data (81-7)
 $\Delta = 18^{\circ}23' R.$
 $D = 3^{\circ}00'$
 $T = 309.08'$
 $L = 612.77'$
 $PI = Sta. 397 + 37.05$

RIGHT-OF-WAY MAP

FRAC. SEC. 9

DRAWN BY: WILCOX
 LAST REVISION DATE: 7-25-14
 COUNTY: WASHTENAW
 FILE NO.: 81-R-1

CHECKED BY: MJF 2/2021
 ROUTE: M-17
 CONTROL SECTION: 81082
 SHEET NO.: 98

Proj. 81-7
 Transit Notes STL 23-19
 July 4, 1925 (No Plans)

For R.O.W. on Proj. 81-7
 STL 23-19 on Monroe
 St. see sheet 128

45
 Deed of acquisition shows
 "Deeded to Biddle" across face
 of deed. No further records
 found. On Tax Rolls to a
 Geo. P. Bennett, Lot 154.

17
 Note: Lot 134
 Q.C.D. No. 44540 by
 State Land Office Bd. to
 Andrew Tringola et al.
 4-3-45
 Recorded 9-18-61/962-372
 (Portion outside of ROW)

Note:
 R.O.W. acquired to Proj. 81-6 on Ecorse Rd.
 1925 Survey. Stationing, bearings and plusses are
 shown below the lines.
 Proj. 81-57, 1943 Survey taken on existing
 pvt. for resurfacing. Stationing, bearings etc. are
 shown above the lines. Projects at intersection
 of M-17 and US-12 By Pass with Housing Access
 Rd. (FORD BLVD) are tied in with the Proj. 81-57
 Survey. No ties shown to Proj. 81-6 which continues
 to County Line.

For R.O.W. on
 US-12 BR. see
 sheet 55