

1 2 3 4 5 6 7 8 9 10 11 12 13 14 15 16 17 18 19 20 21 22 23 24 25 26 27 28 29 30 31 32 33 34 35 36 37 38 39 40 41 42 43 44 45 46 47 48 49 50 51 52 53 54 55 56 57 58 59 60 61 62

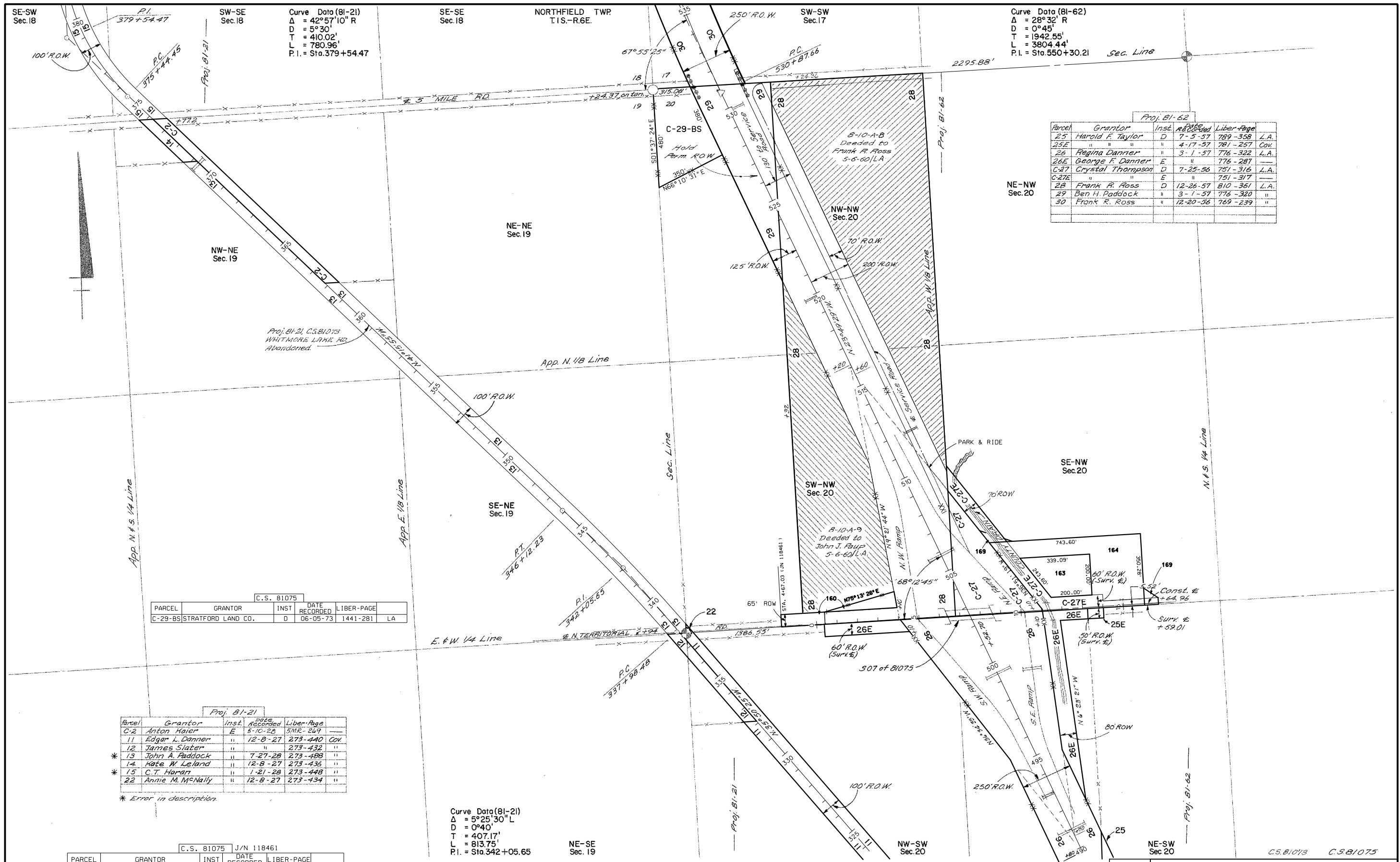

Curve Data (B1-62)
 $\Delta = 28^{\circ}32' R$
 $D = 0^{\circ}45'$
 $T = 1942.55'$
 $L = 3804.44'$
 $P.I. = Sta. 550+30.21$

Curve Data (B1-21)
 $\Delta = 42^{\circ}57'10'' R$
 $D = 5^{\circ}30'$
 $T = 410.02'$
 $L = 780.96'$
 $P.I. = Sta. 379+54.47$

Proj. B1-62					
Parcel	Grantor	Inst.	Acc'd	Liber-Page	
25	Harold F. Taylor	D	7-5-57	789-358	L.A.
25E	"	"	4-17-57	781-257	Cov.
26	Regina Danner	"	3-1-57	776-287	L.A.
26E	George F. Danner	E	"	776-282	"
C-27	Crystal Thompson	D	7-25-56	751-316	L.A.
C-27E	"	E	"	751-317	"
28	Frank R. Ross	D	12-26-57	810-361	L.A.
29	Ben H. Paddock	"	3-1-57	776-320	"
30	Frank R. Ross	"	12-20-56	769-239	"

C.S. 81075					
PARCEL	GRANTOR	INST.	DATE RECORDED	LIBER-PAGE	
C-29-BS	STRATFORD LAND CO.	D	06-05-73	1441-281	LA

Proj. B1-21					
Parcel	Grantor	Inst.	Date	Liber-Page	
C-2	Anton Haier	E	5-10-28	5MR-269	
11	Edgar L. Danner	"	12-8-27	273-440	Cov.
12	James Slater	"	"	273-432	"
* 13	John A. Paddock	"	7-27-28	273-488	"
* 14	Hate W. Leland	"	12-8-27	273-436	"
* 15	C.T. Haran	"	1-21-28	273-448	"
22	Annie M. McNally	"	12-8-27	273-434	"

* Error in description.

C.S. 81075 J/N 118461					
PARCEL	GRANTOR	INST.	DATE RECORDED	LIBER-PAGE	
160	CANTON HRG, INC.	WD	9/20/2016	5170-198	LA
163	NORTHFIELD PROPERTIES	WD	8/02/2016	5162-666	
164	CHOM SUK MYERS	WD	8/01/2016	5162-443	
169	23NT ASSOCIATES, LLC	E	9/20/2016	5170-199	

Curve Data (B1-21)
 $\Delta = 5^{\circ}25'30'' L$
 $D = 0^{\circ}40'$
 $T = 407.17'$
 $L = 813.75'$
 $P.I. = Sta. 342+05.65$

RIGHT OF WAY MAP

RIGHT-OF-WAY MAP

DRAWN BY: WILCOX		CHECKED BY: MJF		1/5/2021	
LAST REVISION DATE: 12-16-15		ROUTE:		CONTROL SECTION	
COUNTY: WASHTENAW		US-23		81-21	
FILE NO.: 81-R-1				81073	
				81075	
				36	