

Parcel	Grantor	Inst.	Date Recorded	Liber-Page	L.A.
20	Marion William	D	5-13-53	697-391	L.A.
21	Cassia Sharpe	"	8-31-55	711-126	"
22	Imogene M. Roland	"	"	711-118	"
23	Alfred E. Evans	"	10-25-55	718-229	"
24	John H. Gill	"	"	718-231	"
25	Darrel F. Jensen	"	6-20-56	747-252	"
"	Elvis Goins, Jr.	Q.C.	"	747-250	"
25A	"	D	5-3-57	782-549	"
26	William Hammerbacher	"	6-20-56	747-254	"
C-27	Ferdinand Palma	"	8-24-55	710-101	"
C-28	Nelson D. Boutell	"	"	710-102	"
C-29	A. Quay Bayer	"	"	710-103	"
C-30	John C. Campbell	"	"	710-104	"
C-31	Hazel E. Foley	"	"	710-105	"
C-32	Lillian E. Wallace	"	"	710-106	"
33	Ypsilanti, Twp.	"	10-25-55	718-233	"
C-34	S. & M. Bldg. (Corp)	"	8-24-55	710-107	"
C-36	Kaiser Motor Corp.	"	"	710-109	"
37	Edna Padger	"	1-5-56	727-278	"
38	Lee E. Woodbury	"	12-20-56	769-346	L.A.
"	Albert C. Lange	Q.C.	"	769-344	"

Parcel	Grantor	Inst.	Date Rec	Lib-PG	
1	71	COUNTY RD COMM	5-18-71	1357-364	--
1	71N	TWP OF YPSILANTI	9-15-70	1337-480	--

1 TYPE III ERROR

Parcel	Grantor	Inst.	Date Recorded	Liber-Page	L.A.
1	Rufus Goins	D	2-18-55	688-385	L.A.
2	Gurley E. Price	"	7-18-55	705-379	"
3	Carl Arritt	"	"	705-391	"
"	Jack R. Young	Q.C.	"	705-373	"
4	Joseph A. Lewandowski	D	"	705-377	"
5	Bradley M. Harris	"	"	705-381	"
6	Harry C. Peet	"	5-16-55	697-350	"
7	Arthur W. Kramer	"	10-25-55	718-227	"
8	Ralph E. Smallidge	"	7-18-55	705-383	"
9	Henry C. Woods	"	8-31-55	711-134	"
10	George V. Chapman	"	"	711-130	"
11	Arthur A. Davis	"	5-13-55	697-389	"
12	Paul Evans	"	8-31-55	711-120	"
13	Harry C. Peet	"	5-16-55	697-352	"
14	George V. Chapman	"	10-25-55	718-225	"
15	Howard F. Love	"	8-31-55	711-124	"
16	Walter C. Middleton	"	"	711-122	"
17	Roy T. Spicer	"	"	711-132	"
18	F. Wilfred Sylvain	"	"	711-128	"
19	Lillian M.E. Shea	"	10-25-55	718-223	"

Parcel	Grantor	Inst.	Date Recorded	Liber-Page
4	Nelson D. Boutell	D	7-13-43	370-538
5	Alex Fox	"	"	370-535
7	Frederick C.M. Schneider	"	"	370-522
C-10	Ethel Van Vranken	"	5-18-42	360-497
C-12	Harvey W. Chapman	"	"	360-497
15	Lela Handy	"	7-15-42	363-85
17	Nelson D. Boutell	"	7-13-43	370-519
18	Orval Hanlon	"	"	370-534
19	B. L. Stutler	"	7-15-42	363-83
22	Walter G. Breeden	"	7-2-42	363-12
23	William A. Smith	"	7-13-43	370-533
C-24	Ethyl Gaffney	"	5-18-42	360-497
25	Dora Van Sprachen	"	6-19-63	1032-30
*26	Zoe A. Huber	D	12-24-43	372-591
28	Romaine Brown	"	7-18-43	370-537
29	Charles Teall	"	4-23-43	367-545
C-34	Carl Rindt	"	5-18-42	360-498
36	Harold E. Dadds	"	7-13-43	374-127
36	Rex Tyler	"	7-24-43	371-13
37	W.B. Mitchell	"	6-28-43	374-59
C-39	Glover Watson Bondholders	"	5-18-42	360-496
40	Mary C. Bledsoe	"	6-28-43	370-399

Parcel	Grantor	Inst.	Date Recorded	Liber-Page
41	William Binder	Q.C.	6-28-43	369-40
C-42	John W. Garrison	D	5-18-42	360-499
C-43	Claude White	"	"	360-499
C-44	Harry J. Giltcheslag	"	"	360-500
C-44A	"	"	"	360-500
C-44B	"	"	"	360-500
C-44C	"	"	"	360-500
45	Bessie F.H. Jackson	"	7-15-42	363-84
C-46	Carl Brown	"	5-18-42	360-500
47	A. Quay Bayer	Q.C.	7-24-42	368-217
"	State Land Office Bd	"	11-16-45	404-492
C-47	J.W. Garrison	D	5-18-42	360-500
49	Frank G. Moore	"	7-13-43	370-520
50	Nelson D. Boutell	"	"	370-532
51	Herbert Linke	"	"	370-528
52	William Hammerbacher	"	"	370-536
C-54	Beulah Handy	"	5-18-42	360-500
C-54A	C.A. Wylie	"	"	360-500
54B	N.L. Bledsoe	"	12-8-44	384-439
"	A. Quay Bayer	Q.C.	"	385-73
55	Lester Horton	D	7-13-43	370-527
56	William A. Fisher	"	"	370-526

Parcel	Grantor	Inst.	Date Recorded	Liber-Page
57	Robert Cucksey	D	7-24-43	371-12
"	"	Q.C.	7-13-43	369-88
"	State Land Office Bd	"	5-28-47	454-62
61	Relam Neff	D	12-24-43	372-595
62	Smith W. Martin	"	7-13-43	370-524
63	Leon B. Hording	"	"	370-523
66	Edward Beck	"	"	370-518
25	State Land Office Bd.	P	3-24-48	480-32

PARCEL	GRANTOR	INST	DATE RECORDED	LIBER-PAGE	L.A.
C103BS	F. GATTEGNO	D	11-21-90	2454-452	LA
166	M. SWITZER	D	05-18-90	2406-293	LA
C-167	B. HARRIS	D	06-19-90	2413-887	LA
C-169	D. HALL	D	05-04-90	2402-778	LA
C-170	M. PORTER	D	02-13-90	2384-728	LA
171	YPSILANTI TOWNSHIP	D	11-15-89	2363-538	LA

EXCESS SALES	PARCEL	SOLD TO	INST	DATE	SALE NO.	LIBER-PAGE	L.A.
	M	K. WHITE	OC	04-06-94	8-765-A-19	2960-373	LA
	M	K. WHITE	D	06-13-94	8-765-A-19	2988-190	LA
	N	A. KHATTAR	D	10-03-02	TRACT 350	4168-452	LA
	O	A. KHATTAR	D	11-04-03	TRACT 343	4332-554	LA

EXCESS SALES	PARCEL	SOLD TO	INST	DATE	SALE NO.	LIBER-PAGE	L.A.
	M	K. WHITE	OC	04-06-94	8-765-A-19	2960-373	LA
	M	K. WHITE	D	06-13-94	8-765-A-19	2988-190	LA
	N	A. KHATTAR	D	10-03-02	TRACT 350	4168-452	LA
	O	A. KHATTAR	D	11-04-03	TRACT 343	4332-554	LA

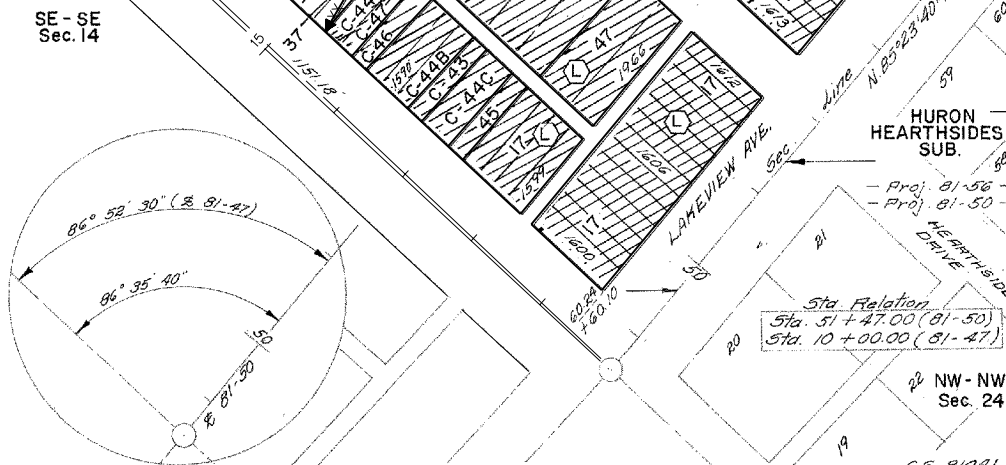

RIGHT-OF-WAY MAP

DRAWN BY: WILCOX CHECKED BY:

LAST REVISION DATE: APRIL 2005 ROUTE PROJ JOB# CONTROL SECTION SHEET NO.

COUNTY: WASHTENAW 1-94 81-47 81041 87

FILE NO.: 81-R-1