

Parcel	Grantor	Inst.	Date Recorded	Liber-Page	Cov.
1	Margaret Elliot	E	1-28-33	297-393	Cov.
1A	State Land Off. Bd.	D	4-17-46	417-382	---
2	Dana S. McComb	E	1-28-33	297-408	Cov.
2A	"	"	"	297-409	"
2B	"	"	11-23-32	303-541	---
3	Richard S. Smith	E	6-19-33	297-433	Cov.
4	Edwin J. Haas	"	"	297-432	"
5	Philo E. Galpin	"	1-28-33	297-392	"
6	"	"	6-19-33	297-442	"
7	Fred Judson	"	1-28-33	297-402	"
8	Clinton I. LeForge	"	"	297-391	---
9	Fred Judson	"	"	297-403	Cov.
10	Philo Galpin	"	6-19-33	297-441	"
11	John Sanochi	"	1-28-33	297-399	"
12	Wm. J. Schrader	"	"	297-400	"
13	Wm. F. Meyer	"	"	297-401	"

EXCESS SALES					
PARCEL	SOLD TO	INST	DATE	SALE NO.	LIBER-PAGE
A	STATE OF MICHIGAN	D	08-23-65	NO SALE #	417-382

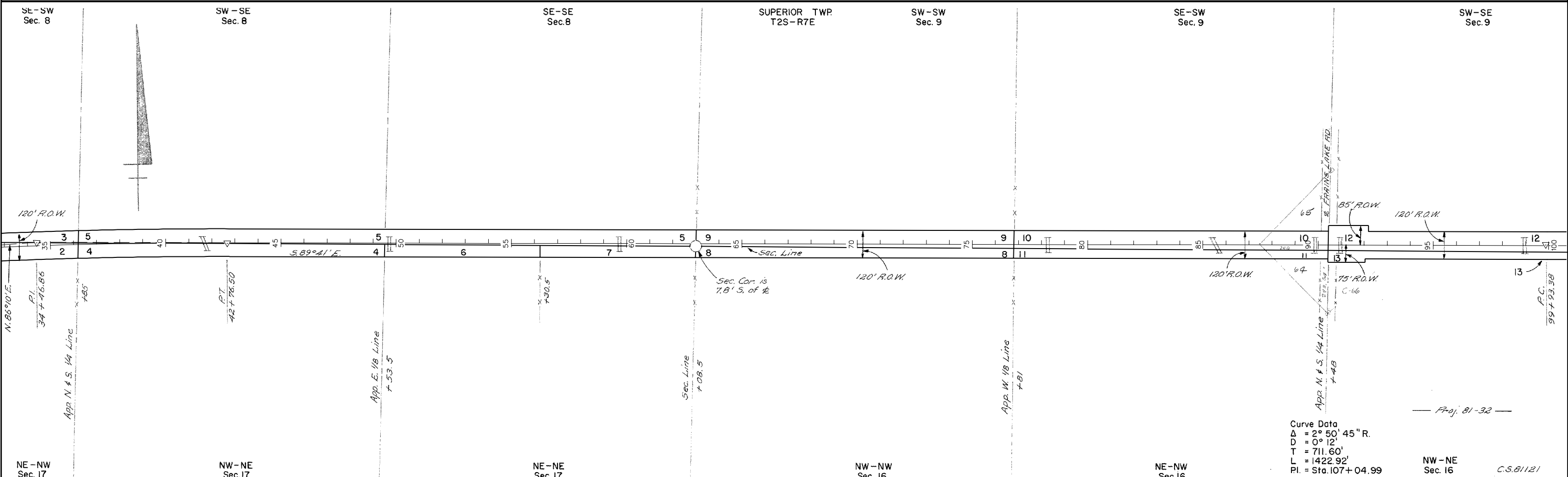
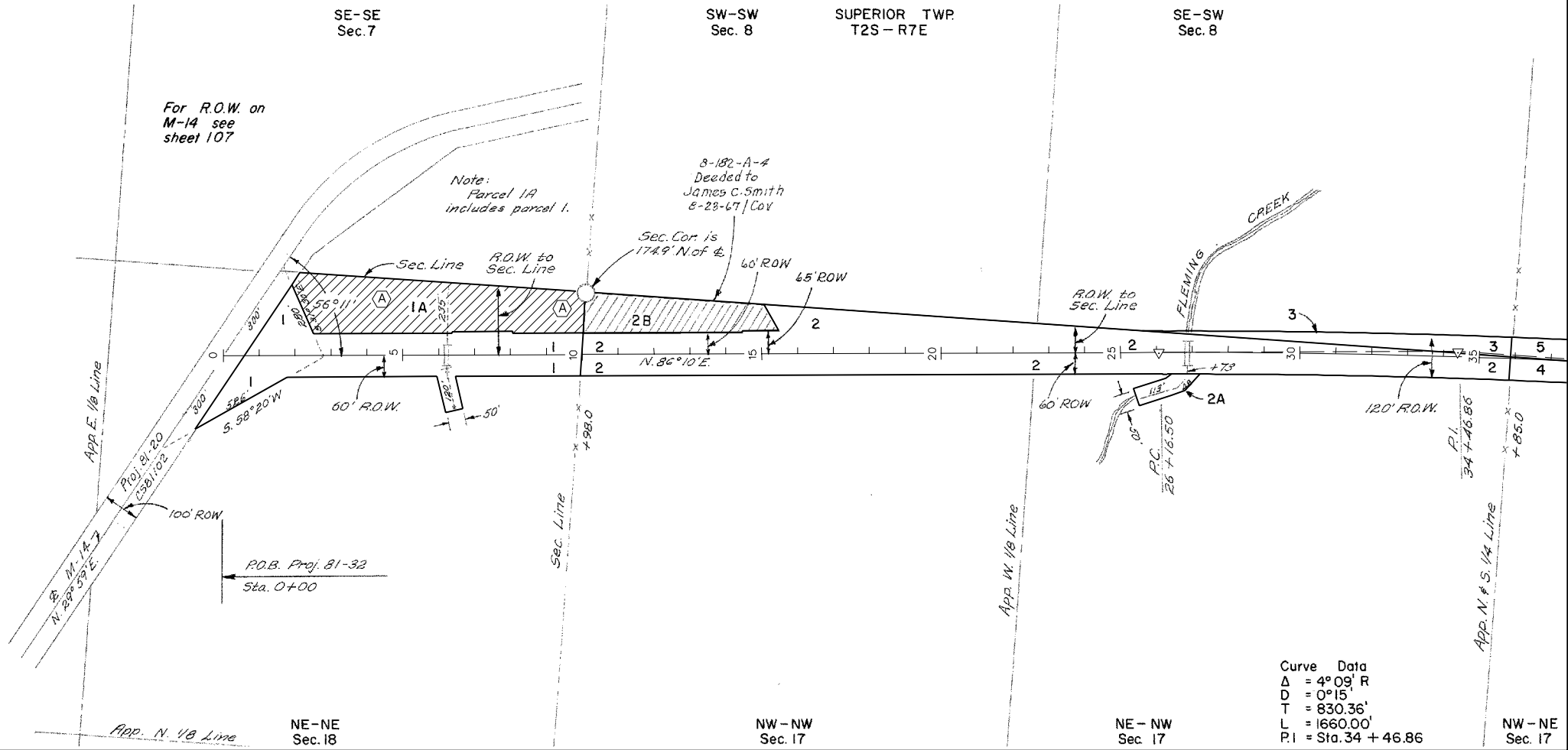

Curve Data
 $\Delta = 2^{\circ} 50' 45'' R$
 $D = 0^{\circ} 12'$
 $T = 711.60'$
 $L = 1422.92'$
 $P.I. = \text{Sta. } 107 + 04.99$

RIGHT-OF-WAY MAP

DRAWN BY: WILCOX	CHECKED BY:	ROUTE	PROJ. JOB #	CONTROL SECTION	SHEET NO.
LAST REVISION DATE: APRIL 2005		M-15.3	81-32	81121	110
COUNTY: WASHTENAW					
FILE NO.: 81-R-1					