

NE-SW
SEC. 16

NW-SE
SEC. 16

BENTON TWP.
T4S-R18W

NE-SE
SEC. 16

CURVE DATA
SERVICE RD
 $\Delta = 82^\circ 14' 29''$ R
 $D = 17'$
 $T = 294.22'$
 $L = 483.77'$
 $R = 337.03'$
 $E =$
 $PC = 182+73.50$
 $PI = 185+67.72$
 $PT = 187+57.27$

CURVE DATA
SERVICE RD
 $\Delta = 82^\circ 10' 30''$ L
 $D = 17'$
 $T = 293.88'$
 $L = 483.38'$
 $R = 337.03'$
 $E =$
 $PC = 189+05.07$
 $PI = 191+98.95$
 $PT = 193+88.45$

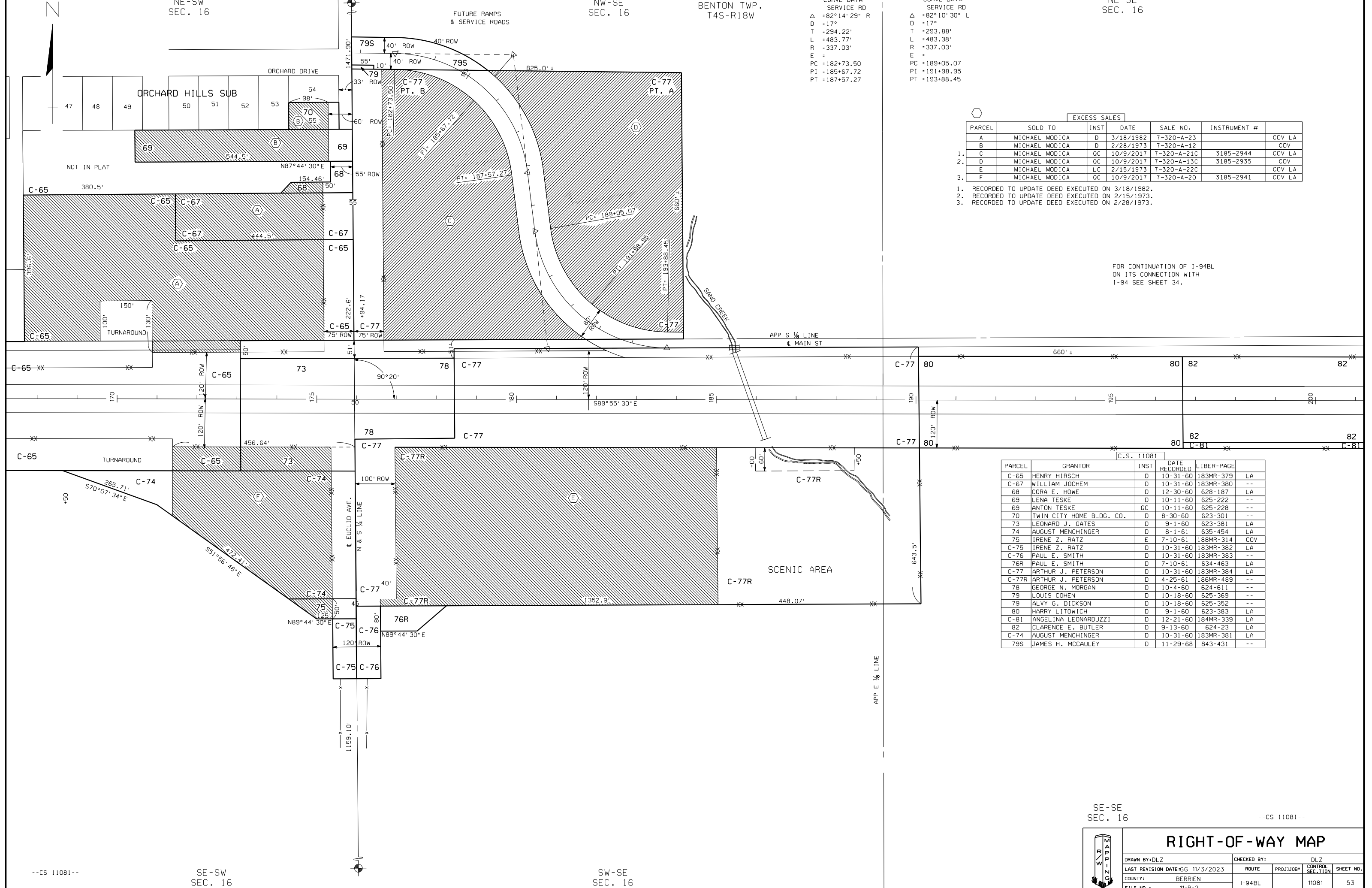

EXCESS SALES

PARCEL	SOLD TO	INST	DATE	SALE NO.	INSTRUMENT #	COV LA
A	MICHAEL MODICA	D	3/18/1982	7-320-A-23		COV LA
B	MICHAEL MODICA	D	2/28/1973	7-320-A-12		COV
1. C	MICHAEL MODICA	OC	10/9/2017	7-320-A-21C	3185-2944	COV LA
2. D	MICHAEL MODICA	OC	10/9/2017	7-320-A-13C	3185-2935	COV
E	MICHAEL MODICA	LC	2/15/1973	7-320-A-22C		COV LA
3. F	MICHAEL MODICA	OC	10/9/2017	7-320-A-20	3185-2941	COV LA

1. RECORDED TO UPDATE DEED EXECUTED ON 3/18/1982.
2. RECORDED TO UPDATE DEED EXECUTED ON 2/15/1973.
3. RECORDED TO UPDATE DEED EXECUTED ON 2/28/1973.

FOR CONTINUATION OF I-94BL
ON ITS CONNECTION WITH
I-94 SEE SHEET 34.

C.S. 11081

PARCEL	GRANTOR	INST	DATE RECORDED	LIBER-PAGE	
C-65	HENRY HIRSCH	D	10-31-60	183MR-379	LA
C-67	WILLIAM JOCHEM	D	10-31-60	183MR-380	--
68	CORA E. HOWE	D	12-30-60	628-187	LA
69	LENA TESKE	D	10-11-60	625-222	--
69	ANTON TESKE	OC	10-11-60	625-228	--
70	TWIN CITY HOME BLDG. CO.	D	8-30-60	623-301	--
73	LEONARD J. GATES	D	9-1-60	623-381	LA
74	AUGUST MENCHINGER	D	8-1-61	635-454	LA
75	IRENE Z. RATZ	E	7-10-61	188MR-314	COV
C-75	IRENE Z. RATZ	D	10-31-60	183MR-382	LA
C-76	PAUL E. SMITH	D	10-31-60	183MR-383	--
76R	PAUL E. SMITH	D	7-10-61	634-463	LA
C-77	ARTHUR J. PETERSON	D	10-31-60	183MR-384	LA
C-77R	ARTHUR J. PETERSON	D	4-25-61	186MR-489	--
78	GEORGE N. MORGAN	D	10-4-60	624-611	--
79	LOUIS COHEN	D	10-18-60	625-369	--
79	ALVY G. DICKSON	D	10-18-60	625-352	--
80	HARRY LITOWICH	D	9-1-60	623-383	LA
C-81	ANGELINA LEONARDUZZI	D	12-21-60	184MR-339	LA
82	CLARENCE E. BUTLER	D	9-13-60	624-23	LA
C-74	AUGUST MENCHINGER	D	10-31-60	183MR-381	LA
79S	JAMES H. MCCAULEY	D	11-29-68	843-431	--

--CS 11081--

SE-SW
SEC. 16

SW-SE
SEC. 16

SE-SE
SEC. 16

--CS 11081--

RIGHT-OF-WAY MAP

DRAWN BY: DLZ	CHECKED BY:	DLZ
LAST REVISION DATE: GG 11/3/2023	ROUTE	CONTROL SHEET NO.
COUNTY: BERRIEN	PROJ JOB#	11081
FILE NO.: 11-R-2	I-94BL	SHEET NO. 53