

SW-NE
Sec. 12

T2S-R3E

NW-NE
Sec. 12

Curve Data (Bridge Approach)
 $\Delta = 71^{\circ}21'01''$
 $D = 42^{\circ}08'32''$
 $T = 97.61'$
 $L = 169.31'$
 $PI = \text{Sta. } 25+65.61$
 $PC = \text{Sta. } 24+68.00$
 $PT = \text{Sta. } 26+37.31$
 $R = 135.89'$

Curve Data
 $\Delta = 18^{\circ}15'36''$
 $D = 5^{\circ}30'$
 $T = 167.44'$
 $L = 332.00'$
 $PI = \text{Sta. } 23+55.44$
 $R = 1042.14'$

SYLVAN TWP SW-SE
T2S-R3E Sec. 1

Village of
CHELSEA

PLAT OF VILLAGE OF CHELSEA

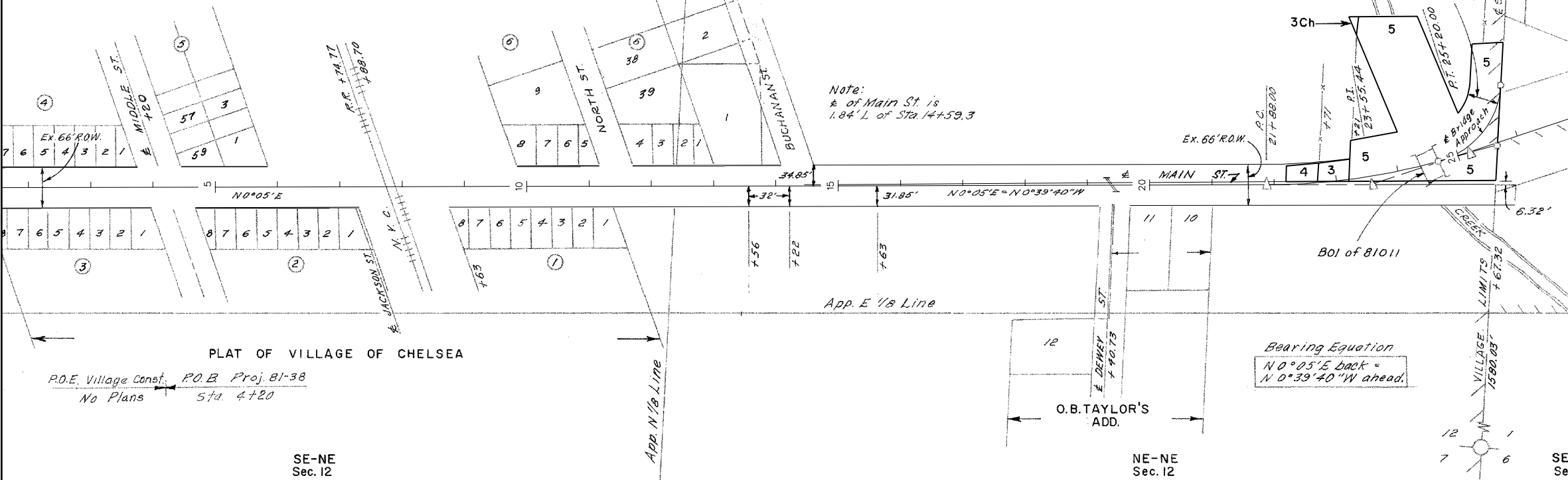

Note:
 E of Main St. is
 1.84' L of Sta. 14+59.3

Bearing Equation
 $N 0^{\circ}05'E$ back =
 $N 0^{\circ}39'40''W$ ahead.

Parcel	Grantor	Inst.	Date Recorded	Liber-Page
3	Kathleen A. Hatt	E	10-23-51	583-183 Cov.
3Ch	"	"	"	583-181
4	Lidda Forner	"	2-15-52	590-198 Cov.
5	Village of Chelsea	"	10-23-51	583-185
C-6	Caroline Lane	"	2-7-57	774-33
C-6PV	"	D	"	774-34 L.A.
C-7	Karl Riegger	E	"	774-35
C-8	Edwin J. Gaunt	"	"	774-36
9	Tibor Kiss	"	2-26-57	775-610 Cov.
9PV	"	D	6-19-57	787-544
10	Vincent E. Dorer	E	2-26-57	775-612 Cov.
11PV	Pearlie Whitaker	D	6-19-57	787-542
C-12	John A. Weber	E	2-7-57	774-38
C-12PV	"	D	"	774-39 L.A.

SE-NE
Sec. 12

NE-NE
Sec. 12

SE-SE
Sec. 1

RIGHT-OF-WAY MAP

DRAWN BY: WILCOX		CHECKED BY:			
LAST REVISION DATE: APRIL 2005	ROUTE	PROJ./JOB#	CONTROL SECTION	SHEET NO.	
COUNTY: WASHTEAW	M-52	81-38	81011	13	
FILE NO.: 81-R-1					