

1 2 3 4 5 6 7 8 9 10 11 12 13 14 15 16 17 18 19 20 21 22 23 24 25 26 27 28 29 30 31 32 33 34 35 36 37 38 39 40 41 42 43 44 45 46 47 48 49 50 51 52 53 54 55 56 57 58 59 60 61 62

Parcel	Grantor	Inst	Date Recorded	Liber-Page	L.R.	Parcel	Grantor	Inst	Date Recorded	Liber-Page	L.R.
61	Fred Palma	D	12-13-43	372-472	"	89	Benjamin Stephens	D	1-24-44	375-15	"
62	"	"	"	372-466	"	90	Joseph A. Vinson	"	1-19-44	379-88	"
63	John C. McIntyre	"	"	380-311	"	97	Thomas J. Callerty	"	9-10-43	371-457	"
64	Levi Harrison	"	12-16-43	372-506	"	98	Robert W. Keller	"	4-28-44	380-95	"
65	James W. Taylor	"	12-13-43	372-478	"	99	Lee B. Keller	"	9-10-43	371-395	"
66	Mabel Bloom	"	"	372-480	"	101	Glen B. Arnold	Q.C.	12-13-43	369-542	L.R.
80	Jock F. Gorsuch	"	3-14-45	386-395	"	"	George W. Hayes	D	"	372-479	"
81	Ferdinand Palma, Jr.	"	4-13-44	373-596	"	105	Alonzo Tolbert	"	9-10-43	371-443	"
83	Amanda H. Jones	"	9-10-43	371-399	"	106	Eugene English	"	12-13-43	372-467	"
84	Royal E. Carter	"	"	371-446	"	117	Estabrook Flankin	E	4-25-44	378-294	Cor.
85	Lola Watkins	"	"	371-449	"	118	Fred Palma	"	"	378-292	"
86	"	"	"	371-396	"	121	Harold E. Bledsoe	D	11-2-44	384-213	L.R.
87	George A. Clark	"	6-1-44	380-319	"	122	City of Ypsilanti	Q.C.	6-1-44	379-260	"
88	Robert Gee	"	9-10-43	371-397	"	A	Ford Motor Co.	Q.C.	2-6-45	383-293	"

T.3.S.-R.7.E.
 Curve Data (Surv. & E. Bd., W. Bd.)
 $\Delta = 18^{\circ}55'00''$ L. $\Delta = 20^{\circ}07'05''$ L. $\Delta = 19^{\circ}44'29''$ L.
 $D = 0^{\circ}30'$ $D = 0^{\circ}24'$ $D = 0^{\circ}24'$
 $T = 1909.04'$ $T = 2540.92'$ $T = 2540.92'$
 $L = 3783.33'$ $L = 5029.51'$ $L = 5029.51'$
 $PI = Sta. 116+63.41$ $PI = Sta. 121+04.58$ $PI = Sta. 121+04.58$

EXCESS SALES

PARCEL	SOLD TO	INST	DATE	SALE NO.	LIBER-PAGE
A	CITY OF YPSILANTI	E	4-11-74	8-319-E	1
B	CHURCH OF GOD	D	10-11-76	8-407-A	14
C	MELVIN & FRANCES LEASON	"	5-11-77	8-418-A	8
D	CHURCH OF GOD	D	3-24-71	8-248-N	1
E	GERALD WATKINS	"	7-14-76	8-408-N	1
F	CITY OF YPSILANTI	"	2-6-74	8-297-N	1
G	PARKVIEW APARTMENTS	"	3-9-77	8-420-N	1
H	CHARLES A. RAMSEY	"	10-15-75	8-380-A	6

City of YPSILANTI

EXCESS SALES

PARCEL	SOLD TO	INST	DATE	SALE NO.	LIBER-PAGE
I	EXEMPLAR MANUF. CO.	D	8-25-97	8-857-AR-1	3502-120 LA

1. LIMITED ACCESS RIGHTS ONLY

Note: All distances and stationing are based on Survey & unless shown otherwise.

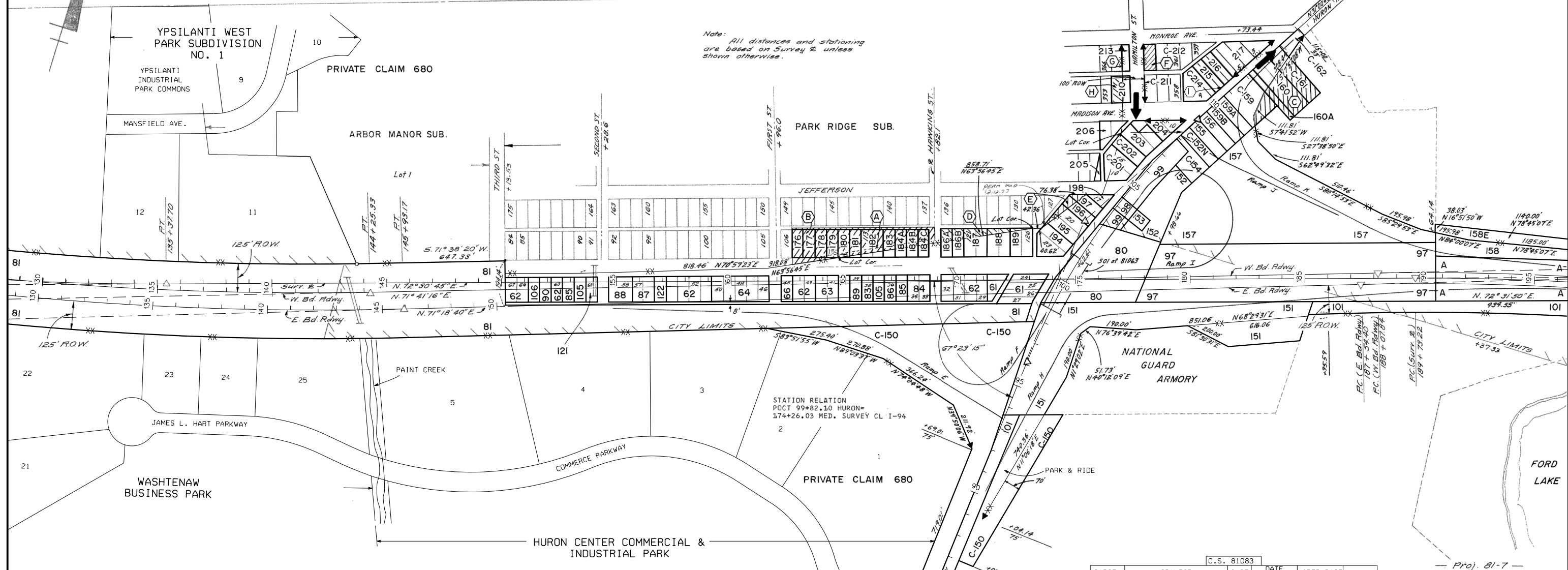

CS81063 PARCEL	GRANTOR	INST	DATE REC	LIB-PG	CS81063 PARCEL	GRANTOR	INST	DATE REC	LIB-PG
C-150	FERDINAND PALMA JR	D	8-28-69	1300-48	184A	ANNABEL BROOKS	"	7-23-68	1253-59
151	STATE OF MICH	E	8-31-70	1336-412	184B	"	"	"	1253-58
152	NANCY LEE ADAMS	D	4-12-67	1195-175	184C	"	"	"	1253-57
C-152N	JAMES A TIPTON	"	8-28-69	1300-42	186A	RICHARD M SITRON	"	6-28-68	1250-251
153	JAMES B TAYLOR	"	4-7-67	1194-595	186B	JAMES PALMER JR	"	6-24-68	1249-483
C-154	JOHN TIPTON	"	8-14-67	1211-532	187	GEORGE SIMS	"	6-6-68	1243-269
155	VICTOR SMITH	"	9-11-68	1259-338	188	CHARLES D FRANKLIN	"	6-21-68	1249-783
156	BENJAMIN CARTWRIGHT	"	4-24-69	1284-598	189	JAMES H TAYLOR	"	6-19-68	1249-133
157	CITY OF YPSILANTI	"	10-2-70	1338-914	194	FRED PALMA	"	4-8-69	1282-602
158	FORD MOTOR CO	"	10-2-70	1338-917	195	ANNABELLE BROOKS	"	8-1-68	1254-191
158E	CITY OF YPSILANTI	QC	10-2-70	1338-923	196	JULIAN B VAN SLYKE	"	6-20-68	1249-285
159	FORD MOTOR CO	"	"	1338-920	197	ANNABELLE BROOKS	"	7-23-68	1253-60
159A	AMILE DESBIEN	D	2-14-69	1276-605	198	FRED PALMA	"	3-8-69	1282-601
159B	WILLIE MCMILLIAN	"	9-24-68	1261-185	C-201	HERBERT W FRANCOIS	"	2-14-69	1276-606
160	DONALD W MARTIN	"	9-19-68	1260-393	C-202	VERNON HARRY	"	4-25-69	1284-649
160A	CITY OF YPSILANTI	QC	5-9-69	1286-552	203	VIDA C VEST	"	7-12-68	1251-505
C-161	GEORGE R MASSEY	D	4-25-69	1284-643	204	VIOLA CARTER	"	68	1250-129
C-162	AMERICAN OIL CO	"	7-28-69	1296-430	205	NANCY ADAMS	"	9-23-68	1261-43
176	GRANVILLE C NOLEN	"	3-5-69	1278-638	206	ROSE ANDERSON	"	9-5-68	1258-406
177	CARRIE RICKMAN	"	8-29-68	1257-583	210	JAMES F ADAMS	"	12-31-68	1272-299
178	ORAN BROOKS	"	8-7-68	1255-52	C-211	ANNIE FRANKLIN	"	4-25-69	1284-650
179	JAMES W TAYLOR	"	10-3-68	1262-252	C-212	DAVID TAYLOR	"	4-25-69	1284-651
180	"	"	10-3-68	1262-251	C-212	LORETTA TAYLOR	QC	7-21-70	1332-611
181	"	"	"	1262-250	C-212	"	DT	6-13-69	1292-93
182	ODELL MORGAN	"	8-5-68	1254-474	213	"	QC	7-15-69	1295-89
183	HENRIETTA THOMAS	"	11-14-68	1267-319	C-214	CITY OF YPSILANTI	D	2-14-69	1276-607
					215	CLINTON TOLBERT	"	8-6-68	1254-610
						HERBERT W FRANCOIS	"	11-22-68	1258-157
						JOSEPHINE L TURNER	"	11-22-68	1258-157
						GLENN M TIBBITTS	"	5-20-69	1288-122

C.S. 81083

PARCEL	GRANTOR	INST	DATE RECORDED	LIBER-PAGE
C-201	D. MARTIN	D	10-27-69	1306-185

C.S. 81063 J.N. 113542

PARCEL	GRANTOR	INST	DATE RECORDED	LIBER-PAGE
291	MCDONALD'S CORPORATION	WD	3/10/2022	5473-66

Curve Data (Surv. & E. Bd., W. Bd.)
 $\Delta = 16^{\circ}32'15''$ R.
 $D = 0^{\circ}30'$
 $T = 1665.33'$
 $L = 3307.50'$
 $PI = Sta. 206+38.55$

E. Bd. Rdwy.
 $\Delta = 10^{\circ}20'53''$ R.
 $D = 0^{\circ}03'03.7''$
 $T = 1035.46'$
 $L = 2065.37'$
 $PI = Sta. 197+89.86$

W. Bd. Rdwy.
 $\Delta = 9^{\circ}58'17''$ R.
 $D = 0^{\circ}29'56.3''$
 $T = 1001.76'$
 $L = 1998.39'$
 $PI = Sta. 198+09.60$

RIGHT-OF-WAY MAP

DRAWN BY: WILCOX	CHECKED BY:	ROUTE	PROJ JOB#	CONTROL SECTION	SHEET NO.
LAST REVISION DATE: APRIL 2005		1-94	81-7	81063	83
COUNTY: WASHTENAW					
FILE NO.: 81-R-1					

YPSILANTI TWP T.3.S.-R.7.E.

