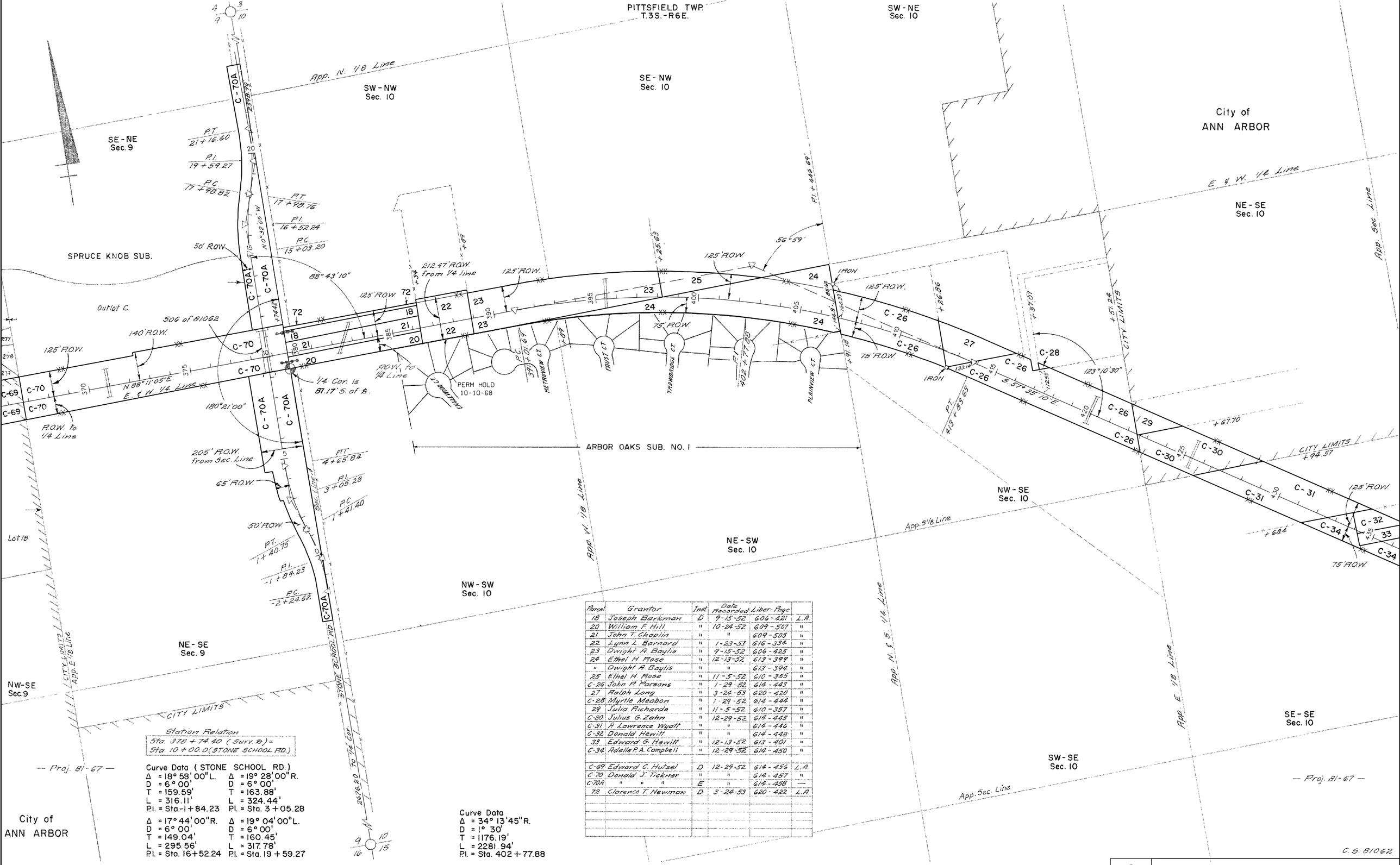

Parcel	Grantor	Inst.	Date Recorded	Liber-Page	
18	Joseph Barkman	D	9-15-52	606-421	L.A.
20	William F. Hill	"	10-24-52	609-507	"
21	John T. Chaplin	"	"	609-505	"
22	Lynn L. Barnard	"	1-23-53	616-334	"
23	Dwight A. Baylis	"	9-15-52	606-425	"
24	Ethel H. Rose	"	12-13-52	613-399	"
"	Dwight A. Baylis	"	"	613-394	"
25	Ethel H. Rose	"	11-5-52	610-355	"
C-26	John P. Parsons	"	1-29-52	614-443	"
27	Ralph Long	"	3-24-53	620-420	"
C-28	Myrtle Meabon	"	1-29-52	614-444	"
29	Julia Richards	"	11-5-52	610-357	"
C-30	Julius G. Zahn	"	12-29-52	614-445	"
C-31	A. Lawrence Wyatt	"	"	614-446	"
C-32	Donald Hewitt	"	"	614-448	"
33	Edward G. Hewitt	"	12-13-52	613-401	"
C-34	Adelle P. A. Campbell	"	12-29-52	614-450	"
C-69	Edward C. Hutzel	D	12-29-52	614-456	L.A.
C-70	Donald J. Tickner	"	"	614-457	"
C-70A	" " "	E	"	614-458	—
72	Clarence T. Newman	D	3-24-53	620-422	L.A.

Station Relation
Sta. 378 + 74.40 (Surv. ℄) =
Sta. 10 + 00.0 (STONE SCHOOL RD.)

Curve Data (STONE SCHOOL RD.)

Δ = 18° 58' 00" L.	Δ = 19° 28' 00" R.
D = 6° 00'	D = 6° 00'
T = 159.59'	T = 163.88'
L = 316.11'	L = 324.44'
P.I. = Sta. -1 + 84.23	P.I. = Sta. 3 + 05.28
Δ = 17° 44' 00" R.	Δ = 19° 04' 00" L.
D = 6° 00'	D = 6° 00'
T = 149.04'	T = 160.45'
L = 295.56'	L = 317.78'
P.I. = Sta. 16 + 52.24	P.I. = Sta. 19 + 59.27

Curve Data
Δ = 34° 13' 45" R.
D = 1° 30'
T = 1176.19'
L = 2281.94'
P.I. = Sta. 402 + 77.88

RIGHT-OF-WAY MAP

DRAWN BY: WILCOX		CHECKED BY:			
LAST REVISION DATE: APRIL 2005		ROUTE	PROJ.JOB#	CONTROL SECTION	SHEET NO.
COUNTY: WASHTENAW		I-94	81-67	81062	79
FILE NO.: 81-R-1					